OFFICIAL REPORT.

George P. Rowell & Co., the leading authority on newspaper information, says:

"The Fort Wayne Sentinel, published at Fort Wayne, Ind., has the highest circulation rating accorded to any daily in Indiana, outside of Indianapolis.

The Fort Wayne Sentinel.

Our subscribers are requested to note the fact that the coupons for part 1st of the series is now running. . . . . .

ESTABLISHED 1833. MONDAY, DECEMBER 11, 1893. PRICE TWO CENTS.

$10,000
--WORTH OF--
CLOAKS!
AT COST.

We Will, Commencing
MONDAY, DEC. 11th,
Offer our stock of
Cloaks, Furs & Capes
AT COST.

By attending this sale you can get a first-class garment for a very little money.

GEO. DeWALD & CO.

$100,000 TO LOAN, on Real Estate or Personal Security. J. P. CURTICE, WHITE BANK BUILDING

FAHYS CASES
SHINE
YOUNG'S
ARCADE JEWELRY STORE.

Holiday Goods!

We now have a complete line of Watches, Diamonds, Jewelry, Clocks, &c.

Elegant new goods at prices that cannot be beaten.

Make your selections now and have them laid away until you want them.

Goods bought from us will be Engraved Free of Charge.

Room 3, - Arcade Building.

E. S. NESTEL. D. W. NESTEL.

THE MAZE,
128 & 2 Broadway, Nestel Block.
HAIR + JEWELRY

Of every description made to order. Leave your orders now for HOLIDAY PRESENTS and have the work done right at home where you can have the assurance that the hair you furnish will be used. The only place you can do this is at the "MAZE."

W. ELLIS WEISEL,
DENTIST.
Parlors, 24, 25, 26 and 27, Pixley-Long Building.
TAKE ELEVATOR.

20 Per Cent. Off On
Men's Suits,
Boys' Suits,
Overcoats,
Pants,
Hats,
Caps,
Underwear,
Gloves,
Umbrellas,
Shirts.
Don't Miss
This Opportunity.

J. C. THIEME & SON,
Cor. Columbia and Clinton Sts.

ON THE ROCKS.

Passenger and Freight Steamer Driven Ashore.

Eighteen Passengers and a Crew of Fifteen Sailors Left to the Mercy of the Waves.

MILWAUKEE, Wis., Dec. 11.—In a blinding snow storm and a terrific easterly gale, the passenger and freight steamer F. & P. M. No 3, of the Flint and Pere Marquette line, was driven on the rocky shore of White Fish bay at an early hour this morning, exposed to the full force of the gale and is momentarily swept by seas and spray. The steamer left Ludington, Mich., late yesterday, having a crew of about fifteen men and with a passenger list numbering eighteen persons. The lake was exceedingly rough during the passage, but it was not until the vessel was approaching the Wisconsin shore her situation became alarming. During the night the gale steadily increased in violence and by 3 o'clock the storm was of unusual severity, even for this season of the year. At about 5:30, when the steamer was within twelve or fifteen miles of Milwaukee, she encountered a blizzard. The atmosphere became dense with shifting snow, which being driven by the gale, completely obscured the north point light of Milwaukee bay and that at the Milwaukee pier. In the storm the steamer was carried off her course and in attempting to feel her way into the bay she brought up on the rocks in White Fish bay. The scene of the wreck is about six miles north of Milwaukee harbor. At that point the shore of the lake makes a sweep inland and forms a wide bay, but it is wholly unprotected from a gale from the east. The bottom of the lake is a mass of huge boulders, the shore is steep, and at places a bold bluff rises almost perpendicular from the water's edge. For this reason the efforts at rescue were attended with great difficulty and danger. As soon as the steamer struck the boulders she sounded signals of distress, and word was telephoned to the city. The life saving crew found that it would be impossible to pull the surf boat to the scene of the wreck through the heavy sea, and it was deemed equally impracticable for a tug to attempt to tow the boat to White Fish bay. The surf boat was, therefore, placed on the surf car and the boat was taken overland to the beach, opposite the spot where the disabled steamer lay. Great difficulty was experienced in reaching the beach and when the crew finally arrived on the scene it was found that the high seas and the rocks and boulders that lined the bottom of the bay made it impossible to use the surf boat. Arrangements were at once made to rig the breeches buoy and the thrower a line to the wreck by means of the mortar. From the beach the steamer appeared to be in a very bad position, about 800 or 900 feet from the shore and swung open to the seas, pounding heavily on the rocks and apparently full of water. The passengers took refuge in the cabin and appeared to be in no immediate danger, but this fact did not deter the life savers from fastening the work of rescue.

The surf boat was speedily trundled to the verge of the ice-covered beach and two score of willing hands forced the boat into the waves. The crew pulled against a high gale and big seas, but after a struggle of fifteen minutes the life saver reached the side of the vessel. The passengers and crew remained in the cabin until the surf boat was close to the steamer and then the crowd from the shore could see them assemble around the rail, the men making preparations for leaving the wrecked steamer. A whip was hastily arranged in the gaff of the main mast, and to this a sling was attached. A woman was swung over the rail and carefully lowered and she was soon in the surf boat. The violence of the seas, to which the small boat was fully exposed, made the rescue an exceedingly difficult matter. Again the whip was swung and another woman was lowered over the side and was quickly grasped by the hardy surfmen. Then there was a hasty conference between the life savers and the captain of the steamer. The latter said that the vessel was in no danger of breaking up, and as the gale was moderating, it was decided to wait until later in the day to complete the rescue. At that time it was thought the work would be attended with less difficulty and danger. The surfmen experienced considerable hardship in making a landing. As the boat crushed through the ice and was hauled upon the beach with the women taken from the steamer, one of them sprang to the gunwale of the boat and thence onto the snow covered sand, refusing all offers of assistance. She is Mrs. Augusta Peterson, wife of a surfman of the Ludington, Mich., life saving crew. Her companion was Miss Flora Gunderman, also of Ludington, who was on her way to Chicago. Both women made light of their thrilling experience.

The F. & P. M. No. 3 is one of five steamers owned by the Flint and Pere Marquette railway company, ran between Milwaukee and Ludington, Mich. The five boats are named with the initials of the road, and consecutively numbered respectively from one to five. The F. & P. M. No. 3 was the third steamer built for the line. She was considered very strong and sea worthy and especially designed for winter service. The boat was built at Detroit in 1888 by the Detroit Dry Dock company. She was rated A 1 star on the insurance register, and has been valued at $80000.

SHIVERING HUMANITY

Huddle Like Cattle in the Chicago Public Buildings.

Over 1,000 Men Out of Work, Money and Friends, Spent Last Night in the City Hall.

CHICAGO, Dec. 11.—One thousand starving men huddled, shivering in the corridors of the city hall last night while among them moved a college professor and fifteen students making notes and studying social problems with the scientific interest of a vivisectionist. The hundred of men as they lay on the cold tiled floors or fought for places near the steam heaters were questioned by Professor Heurwick, of the University of Chicago, and his class in statistics. A list of queries has been prepared with a view of developing data regarding the unemployed of Chicago. All those questioned denied being beggars and expressed anxiety to work. The greater number were unmarried. The men said they were able to get no work outside of odd jobs, by which they could earn $1 a week or less.

INDIANA CONGRESSMEN.

Name of Those Who Will be Candidates for Renomination.

WASHINGTON, Dec. 11.—It is apparent that nearly all the democratic congressmen from Indiana will be candidates for re-election, with the possible exception of Mr. Brown. His position is a matter of doubt. He has indicated to a number of persons that he would not be a candidate for renomination, but he has been quick to say that no one has authority to declare him out of the race yet. It is the belief of nearly all the Indiana democrats that he will not be a candidate.

There are indications of sharp rivalry for democratic nominations in several districts which are usually close. In the First district, which is represented by Mr. Taylor, one of the most unobtrusive but useful members in the delegation, a fight is being made by a sprinkling of the local democrats against his renomination. Just what it will amount to remains to be seen. There are usually lively contests in the First district for democratic nominations. One of Mr. Taylor's opponents, his chief opponent, in fact, is Editor Sparks, of the Mt. Vernon Democrat. Mr. Sparks failed to get the appointment as postmaster and has been hopelessly irreconcilable since. Congressman Brick will be a candidate for renomination, but will not have a clear field. W. A. Cullop, of Vincennes, is supposed to be a candidate. Mr. Cullop sought the appointment of district attorney for Indiana, and afterwards wanted to be appointed governor of Utah. Greene county will also probably furnish a candidate, and perhaps Daviess also.

No opposition has yet developed against Mr. Hammond, Mr. Cann, Mr. McNagny or Mr. Martin. From the outlook their friends believe they will be renominated without opposition. Congressman Holman—from whose renomination Editor O'Brien, of the Lawrenceburg register, has been appealing to be delivered—appears to be sunshine. He says he never has fought for renomination, and does not intend to at his age. He will rest his case "in the hands of his friends," meanwhile giving them a quiet tip occasionally on how they can handle it to the best advantage.

Congressman Hammond will probably be a candidate for renomination. The district is very close politically, if not republican. Mr. Hammond's republican opponent promises to be Judge Johnson, of Valparaiso, who was the republican nominee at the last election.

AIMED ESPECIALLY AT O'MALLEY.

Prosecution in the Roby Cases Bound at Crown Point.

INDIANAPOLIS, Dec. 11.—Considerable interest is being manifested in the state official circles here over the trial of President O'Malley, of the Columbian Athletic association, and the principals in the recent prize fights at Roby, which begins at Crown Point today. The governor has employed ex-Judge Olds, of the supreme court; Charles F. Griffin, ex-secretary of state, and State Senator Kopelka, to assist Prosecutor McMahan in prosecuting the alleged criminals and he is confidently counting upon the conviction of all the men who stand indicted for the offense. It is no secret here that the state would be satisfied with O'Malley's conviction and punishment, if it could be secured without the conviction of the others.

HAMMOND, Ind., Dec. 11.—Today the great legal battle against the Roby prize fighters begins in the Lake circuit court at Crown Point. There are four cases each against Martin Costello and Billy Woods and Dominick O'Malley, two against Paddy Smith, three against Solly Smith, and two each against Bobby Burns and Daniel Congdon. A special venire of fifty jurymen and a large number of witnesses have been summoned. The trial will come up before Judge R. M. Langdon, of Lafayette. The prosecution will be conducted by Prosecution Attorney Willis G. McMahan, assisted by General Chas. F. Griffin, Judge Olds and Judge H. K. Elliott. The defense has retained Judge Ed Crumpacker, of Valparaiso, and John R. Peterson.

Shelby & Co., 96 Calhoun street, have the finest line of homemade candies in the city.

ANARCHIST VAILLANT

Continues to Glory in His Dastardly Deed. .

And Only Seems to Regret That His Bomb Was Not More Fatal—He Will be Guillotined.

PARIS, Dec. 11.—The excitement caused by the successful bomb in the chamber of deputies on Saturday afternoon, has far from subsided, and everybody is looking forward to the day's session of the chamber when most important matters affecting anarchists bill, it is expected, be brought forward.

There is no doubt that the general sentiment of all classes, except the socialistic and anarchistic groups, is decidedly in favor of the most energetic measures possible to suppress the constantly increasing boldness and destructiveness of the disciples of anarchy.

It is expected that measures will be introduced providing for the punishment of those who advocate or defend crime in the newspapers and making the unlawful possession of explosives a crime, punishable by severe penalties.

Naturally, the bold and defiant confession made by Vaillant, the bomb thrower, who is still on his bed in the Hotel Dieu surrounded by a guard of detectives, is the main subject of comment this morning. Everybody having the interests of law and order at heart is pleased with the fact that the cowardly miscreant is in the hands of the police, and that he is likely to pay with his life, on the guillotine, the penalty of his crime. Vaillant continues to glory in his dastardly deed, and only seems to regret that he did not succeed in killing or severely wounding M. Casimir-Perier, the premier, and M. Dupuy, the president of the chamber of deputies.

The hardened anarchist still insists that he had no accomplices, and that the branch of anarchism to which he belonged had for a rule that its members should not independently. This, however, is not the belief of the police, and it is understood that they have under surveillance several men suspected of being accomplices to the bomb thrower.

Vaillant, when taken to the hotel Dieu, gave the name of Marchal, as already called the Associated Press, and it was only after the detectives worked up his record and that he was subjected to a short, sharp examination by the public prosecutor and examining magistrate that he admitted his name was Vaillant, and that he was the man who threw the bomb which wounded so many people on Saturday.

Marchal, it was also shown, was the name of Vaillant's mistress, the anarchist having deserted his wife in America. He took the name of Marchal, it has also been shown, mainly to disguise himself, and on account of the fact that he was living with a married woman named Marchal after stealing her from her husband. Marchal, the husband of Vaillant's mistress, in an interview today, said that Vaillant returned from America in January last and became a boarder in the Marchal household. Eventually Vaillant succeeded in seducing Madame Marchal, induced her to sell and pledge the furniture belonging to her husband, and, after he had finally succeeded in bringing about a complete rupture between husband and wife, he made the woman work from morning till night, in order to supply his wants, and abused her in the most terrible manner when she was unable to supply him with money.

The police, it was announced this morning during the investigation made into the explosion of Saturday searched the apartments of a man named Cohen a Dutch anarchist, and there found a number of copper tubes, which, it is said, were to be used in the manufacture of explosive bombs. In Cohen's apartments, it is added, the police also seized a bundle of documents of the utmost importance, as well as nearly one thousand letters from anarchists in all parts of Germany which, it is said, will enable the French police to place the German authorities in possession of a list of all interested in anarchy in Germany. Deputy Deal Jean, who is known to be an extreme socialist, has written a letter, which is published in the Matin this morning, excusing Vaillant for his crime.

DEMANDS RECOGNITION.

Just How Haskell Has Formed a New Alliance and Retires.

TERRE HAUTE, Ind., Dec. 11.—Mrs. Fred Heitz, of Indianapolis, is here demanding recognition by the city editor of the Journal (German) as his wife, which he refuses. Mrs. Heitz has letters of indorsement from Judge Melville, of the supreme court; Father Schneider, of St. Mary's church, and many others of standing in Indianapolis and Fort Wayne. Heitz is living with an attractive young woman, known in Indianapolis as Mario Valerino, who he says is his wife. The first Mrs. Heitz claims that Heitz denies the marriage on the ground that, she being divorced from her first husband, Kuhn, of Fort Wayne, the Catholic church would not recognize a second marriage. Father Dowling, of St. Bridget's church, Chicago, fully investigated the case, Mrs. Heitz says, and performed the ceremony. She says that since their marriage, September 25, 1890, she has given Heitz $6,000, which she had made in the millinery business in Indianapolis.

Lawyer Accused of Embezzlement.

TERRE HAUTE, Ind., Dec. 11.—Judge Taylor, of the circuit court, has appointed a bar committee to investigate a charge of embezzlement which has been preferred against Frank McKinney, a young lawyer. A colored woman alleges that McKinney embezzled $60 of her pension money.

NATIONAL AFFAIRS.

Congressman Cobb Speaks His Mind on State Banks.

An a Democrat He Favors Repeal of the Tax, But Demands a Safeguard Around the Issue of Paper.

WASHINGTON, Dec. 11.—Representative Seth W. Cobb, of Missouri, a democratic member of the house committee on banking and currency, is in favor of the repeal of the 10 per cent. tax on state banks, but is not in favor of having the statutes repealed unconditionally.

So close does the committee stand on this question that the vote of each member is considerable of a factor. With the six republicans of the committee there are two democrats, Chairman Springer and Representative Sperry, of Connecticut, who are against reporting any bill, and Representative Johnson, of Ohio, who will vote to report the bill, but who will oppose it on the floor of the house. This barely gives the repealers a majority in the committee and any one of this majority is enabled to dictate terms.

Mr. Cobb, of Missouri, has some suggestions which he will insist upon before he consents to vote in favor of any bill which the majority may formulate. They include safeguards which, he thinks, will prevent a return to wildcat money. "As a democrat," said he, "I am in favor of the repeal of the 10 per cent tax. It is a principle of democracy that the government has not the power to use the taxing power for any other purpose except to raise revenue, and it would be a good thing if we would stick close to the idea that taxes should not be laid upon anything to build up or to tear down any business or industry. But in repealing the 10 per cent. tax on bank circulation it is the duty of congress to see that the circulation is not allowed to become debased; that every note must be protected and the holder secured, whether the paper is issued in Missouri or New York."

Mr. Cobb thought it not improbable that there might be two or three reports from the committee and that possibly a bill could be reported back without recommendation, and minority reports representing different views of the members on the same lines. There are several members of the committee who are willing to get almost any kind of a report into the house trusting to sufficient support to amend the bill to make the repeal unconditional upon a final vote.

While not making the charges in so many words some of the republican members intimate strongly that the report made by the senate judiciary committee upon Senator Hill's bill for the repeal of the federal election laws was secured by methods not entirely to their liking. Senator Hoar, who is a member of both the committee on the judiciary and privileges and elections and who, under the republican regime, was chairman first of the elections committee and then of the judiciary, contends that the bill should have been referred originally to the first named committee, and failing primarily to secure that reference should have it now despite the report of the judiciary committee.

When the morning hour arrived Mr. Kilgore, of Texas, was about to call up the bill for the admission of Utah when Mr. Dingley, on behalf of the republicans, made a statement declaring that the Hill was of too much importance to be considered during the morning hours but no objection would be made from him if time were allowed for debate and argument. Thereupon General Wheeler asked unanimous consent that Tuesday and Wednesday after the morning hour be set aside for its consideration. Without objection this order was made. It is understood that a delegation of republicans from Utah are instrumental in inducing the republican leaders to concede from their opposition to the bill.

The ways and means committee have changed the time when the tariff bill will go into effect from March 1 to June 1, 1894.

TWO ASSAULTS.

A Prominent Attorney Attacked by Toughs.

Superintendent McPartlin Found in a Dying Condition in His Front Yard—Two Suspects Arrested.

AKRON, Ohio, Dec. 11.—John McPartlin, superintendent of the Akron street railway, was mysteriously assaulted last night. He was found in his own front yard, unconscious and with a fractured skull and a deep cut in his neck. He is still unconscious and cannot live through the day. James McFeely and Abe Williams, two well known tough characters, were seen with him early in the evening and are under arrest for being connected with the affair.

TROY, Ohio, Dec. 11.—An unknown assailant made a murderous attack upon Attorney Thomas Kissane Saturday evening, and he is not expected to live. Mr. Kissane represents the water works company, owned principally by Asa Vochers, and has recently been engaged in a rather stormy litigation. The attack is believed to have been made on account of this legal contest.

The candies made by Shelby & Co., 96 Calhoun street, are equal to the best.

LABOR HOLDS COUNCIL.

Thirteenth Annual Convention of the Federation of Labor.

Gompers' Succession Will be Contested —The Big Parade Abandoned.

CHICAGO, Dec. 11.—The thirteenth annual convention of the American Federation of Labor opened in the city council chamber today. Over ninety delegates from all parts of the country were present when President Samuel Gompers called the convention to order.

There was apparent a feeling among the western delegates that the honor of the presidency of the organization, which has remained in the east for several years, should be conferred on a western leader, and gossip was current in the convention hall as to a strong fight at the time of the election of officers. A delegate high in the order admitted that there was considerable dissatisfaction among the western unions.

A parade had been planned for this morning, but because of bad weather the idea was abandoned and the delegates marched from their headquarters to the council chamber without display.

Samuel F. Gompers has been eleven times elected president of the federation, but his supremacy is now threatened, and he may be supplanted by a western rival in the coming election.

If Gompers retires from the position he has filled so long it will not be under any cloud or in the face of any serious charges, but rather on the grounds of expediency. There is a growing sentiment that the west should be recognized, and Chicago will present a candidate in the person of T. J. Griffith, the stalwart and good looking president of the Horseshoers' union. The fight will be a pretty one and unless all signs fail will be devoid of personalities and ill feeling.

Governor Altgeld, democrat, and Acting Mayor Swift, republican, had been invited to speak at the opening session, but at the eleventh hour they were informed that they would not be permitted to address delegates. The reason given for this action was a provision in the federation's constitution prohibiting addresses by men holding public positions, but P. J. Mass, secretary of the Chicago arrangements committee intimated that the affair had grown out of the fight on President Gompers. Governor Altgeld was not informed that his presence was not desired, until just before the convention was called to order.

DIVORCE DAY.

Two Divorces Asked for and One Granted.

Frank Shaw Sent to the Penitentiary for One Year—Other Court News.

Broom and Morris, as attorneys for Anna Wertz, have commenced suit in the superior court asking that their client may be divorced from her husband Henry Wertz, and given $1,000 alimony. The petition alleges that the two were married on the 3d of January, 1875, and pray have two grown up children. During the last several years the plaintiff says that the defendant has become an habitual drunkard and fails to provide a support for the family. She also says that he is guilty of abuse and gross neglect of duty, and for that reason she has not lived with him since last October.

John F. Robbaugh has begun suit in the superior court for his client, John W. Moore, asking that his client might be divorced from Ellen Moore, his wife. Mr. Robbaugh has taken the petition from the files and the reporters cannot mention the causes alleged.

In the circuit court this morning Irma M. Goldthait was given a divorce from her husband, Howard Goldthait. E. W. Harris was the attorney for the plaintiff.

In the circuit court this morning Jesse York was sent to jail for sixty days for burglary. Frank Shaw, who stole an overcoat at the Wayne hotel, was sent to the penitentiary for one year.

Assault and battery cases against Frank and Samuel Sapp and Ralph Gunther are on trial before Justice Wilkinson.

In the superior court, the bank of Randolph obtained a judgment of $200 against the Western Fruit company.

Robert Bemehel and Miranda Wiebe have been given a license to marry.

The county commissioners are hearing remonstrances against granting Fryo, of Maples, a license to sell liquor.

THE COUGHLIN TRIAL

Begins Its Sixth Week and Will Continue Eight Weeks More.

CHICAGO, Dec. 11.—The sixth week of the Coughlin trial opened today with the taking of testimony by the prosecution. It is expected that eight weeks more will be consumed in the trial of the case, as the state and defense will, it is said, introduce about 100 witnesses each. Immediately upon the opening of court the following witnesses were called by the state and sworn: Officer Philips, Henry Rosch, John Finegan, Captain Villiers, Patrick McGarry, James F. Roland, Frank Scanlan, Stephen Congelly, William Mickell, D. P. Ahrens, Andrew Lewis and Henry Wiechland. Captain Frances Villers first took the stand.

Yesterday, while skating on the Maumee river, at the foot of Francis street, the young son of Aug. Huxoll, fell into the water and was badly scared.

ANOTHER ROBBERY.

A Texas Pacific Train Held Up Last Night.

The Express Safe in the Smoker and the Express Car and Passengers Robbed.

AUSTIN, Texas, Dec. 11.—The Texas Pacific railroad, was robbed by six men at Duvall last midnight. The express safe was looted of its contents and the passengers robbed of their money and other valuables.

It is not known what the express company's loss is. The train was stopped by the turning of a switch by the robbers and the engineer, not obeying orders with the alacrity required, was shot in the shoulder.

POSTMASTER HELD UP.

Former Fort Wayne Citizen Tackled by Toughs.

They Rob Him of $100 in Cash and Make Good Their Escape—Said to Be Captured.

Postmaster H. M. Bicknell, of Garrett, formerly of this city, where his mother kept a boarding house at the corner of Clinton and Wayne streets, was Saturday night held up and robbed at Garrett.

Bicknell and wife had just closed the office and proceeded on their way home a few blocks away, when four burly robbers sprang upon them. One of the gang struck Mr. Bicknell several blows on the head with a revolver, cutting his head and knocking him down, while two seized Mrs. Bicknell, throwing her to the ground and forcing a cloth into her mouth, while the third man grabbed a tin box which Mr. Bicknell usually carried.

It contained $100 in cash and stamps and a number of money order blanks and other valuable papers. All made their escape.

At 3 o'clock this morning word reached this city from Laporte to the effect that three of the men had been captured at that place after a hard fight. They protest their innocence, but tally exactly with the description of the men given by Mr. Bicknell.

MELLO'S SHIPS

Make Things Lively About Rio Harbor.

WASHINGTON, Dec. 11.—The navy department on Sunday received the following dispatch from Commander Picklings at Rio: "The Brazilian government has requested consuls to move vessels to move from the present anchorages and has drawn a line inside of which it is dangerous to venture. This prevents the discharge of cargoes at wharves." This is interpreted to mean that the anchorage and the wharves have come within the line of fire of the forts and Mello's ships and Rio is not safe to come within that line.

COMEDIANS FIGHT.

Actor Leaves the Stage in Join in and a Lively Battle Ensues.

TEXAS HAVEN, Ind., Dec. 11.—Comedians Curran and Graham, of "The Parader" company, got into a lively fight behind the scenes Saturday night and pommeled each other at a lively rate. Curran having accused Graham of skipping his lines. Annie Leslie and the other members of the company screamed, and Joe Ott cut his part and hastily left the stage to help the others suppress the hostilities. The audience didn't know until today what had occurred.

San Francisco, Dec. 11—The United States steamer Mohican came off the Mare Island dry dock Saturday night and will begin coaling today. The vessel is under orders to be ready for sea on the 15th inst. Her destination is Honolulu. It is believed she is to relieve the Philadelphia, now at Honolulu.

LOCAL LINES.

Born, to Mr. and Mrs. Louis Niemeyer, a ten pound boy.

Mrs. Dr. Kessler and two children are seriously ill with diphtheria.

The police were last night notified to look out for one Zella Lyttle, supposed to be in this city.

Thomas Tiernan, of 74 Madison street, is dangerously ill. He is threatened with pneumonia.

At noon today a traveling man had a valuable grip stolen from in front of the Friends' Enterprise clothing house.

The great World's Fair at the Y. M. C. A. opens tomorrow night, and those who never saw the World's Fair now have an opportunity to do so.

The story of Allen county farmers being swindled by bogus telegrams, as published in some of the papers, is said to be a rank fake. The story was stolen from a country exchange.

John Johnson, vice president and chairman of the executive committee of the Borton club, has called a special meeting of the club for tomorrow night at the club rooms in Room No. 21, in the Arcade building. All members are urged to attend, as business of importance will be transacted.

William H. Quinn, chief deputy coroner of Chicago, spent Sunday with his parents on West DeWald street. Mr. Quinn showed his host of friends here a magnificent diamond studded star which was recently presented to him by his associates in the office, the cost of which was $500. Mr. Quinn is a cousin of Officer Quinn, of this city.

WIDE OPEN SALOONS.

The Sunday and Eleven O'clock Order Loses Its Force.

Chief Wilkinson Refuses to be Interviewed—Gamblers Said to be Working Back to the City.

It has been known to THE SENTINEL since last Monday morning that the recent Sunday closing and 11 o'clock saloon order had lost its force and that the last arrest, for the time being, had been made.

A week ago yesterday three saloon keepers were arrested for violating the law, one, in the very heart of the city, had kept his place of business open and was entertaining a number of so called "friends." A policeman, in passing, heard the noises and notifying the lieutenant the latter called at the saloon and as a result, an affidavit was the next day made out charging the aforesaid saloonkeeper with Sunday desecration. This affidavit was sworn to by the policeman on the beat. On the same Sunday two other saloonkeepers were found violating the law and affidavits were likewise made against them by the prosecuting attorney. Warrants for the arrest of the violators were not issued on Monday, however, and this was delayed on one pretext and another until Wednesday morning, when two of the saloon men were brought into court. One of them being inexperienced plead guilty to the charge of Sabbath desecration and was fined a nominal sum. Not so with the other. He swore that he was in the saloon with a crowd of friends playing pedro. The lieutenant, who had caused the arrest, testified that the saloon was exceedingly noisy upon Sunday and he had placed the proprietor under arrest because he was violating the law, but, notwithstanding the saloon man plead "not guilty" and was let go. The third violator was brought into the court in the afternoon and likewise let go upon pleading not guilty. The spasmodic streak of morality had passed and Fort Wayne was again a wide open town.

From last Wednesday until the present time the saloons have been violating the law and yesterday a drink could be easily gotten in any one of a half hundred saloons. Last evening, at 9 o'clock, a reporter counted no less than twelve saloons doing business in the heart of the city.

While no specific order has been given to the city police not to arrest saloon men found violating the law, yet it is understood that saloons doing business on the quiet are to be allowed to continue.

No order from the chief of police was necessary, however, as the example by the mayor in allowing the violators of the law to go free upon the grounds of "insufficiency of evidence" was sufficient. The evidence in the second batch of cases was parallel to that given when the first batch of arrests were made and fines assessed.

GAMBLERS TOUGH SIGN.

Now that the saloons are wide open the festive gambler is coming back to town to add to the general misery of the situation. When the gambling houses were closed recently the paraphernalia and gambling devices were allowed to stand unmolested. Consequently the little ivory ball will soon go spinning about the roulette wheel and "suckers" will try to catch the lily and there will be a general jingle of face and poker chips in the old dens where the wives and children of misguided men have been caused suffering untold.

REFUSED TO ANSWER.

Chief of Police Wilkinson was interviewed by a SENTINEL representative, who gave him the following six questions to answer:

"Have you given any specific order to your men to allow saloons to remain open on Sundays and after 11 o'clock p. m.?"

Refused to answer.

"Has the impression (directly or indirectly) been given the policemen through you or any other city officer, that they are to be less vigilant in arresting saloonkeepers found violating the Sunday or 11 o'clock law?"

Refused to answer.

"Were any saloons open today (Sunday) to your own knowledge?"

Refused to answer.

"Have any saloons been reported open today or this (Sunday) evening by day or night policemen?"

Refused to answer.

"If open, why were no arrests made?"

Refused to answer.

"Do you know of any conference having occurred recently between an organization known as the Liquor Dealers' league or association and city officials regarding the recent Sunday closing and 11 o'clock order?"

Refused to answer.

In a general way, however, the chief replied as follows:

"With regard to the saloon closing question I will say that whatever orders I receive I give to my men as I get them from others in authority."

SPORT.

Young Women's Christian Temperance Union Social.

If you want to have a jolly time come to the Social given by the Young Woman's Christian Temperance Union tomorrow (Tuesday) evening, at the home of Miss Carrie Smith, 11 Rockhill street. These young ladies are experienced in the social line, and know what they are about.

Three Drowned.

SEATTLE, Wash., Dec. 11.—James Dixon, Emmett Bortlee and Joseph Wurnett, young men from this city, were drowned in Lake Union last night by the capsizing of a small boat. A party of four were out duck shooting in the boat when the wind came up and capsized the boat.

TOOK MORPHINE.

Frederick C. Knock Dies From Effects of Poison.

He Was the Father of Police Officer Knock and Was Well Known Over the City.

Frederick C. Knock, aged 65, took a dose of morphine, Saturday morning, with suicidal intent and died at 11:30 o'clock yesterday morning at his home, No. 34 Elm street, Nebraska.

His son, Charles, had been out to a party on Friday night and returned home about 1 o'clock. He found his father sitting up by the stove reading. When asked why he did not go to bed the old gentleman replied that he would go presently. An hour or so later Mrs. Knock was awakened by unusual noises and going to her husband's bedside found him in great pain and suffering from the effects of some drug. She at once aroused the family and sent for a physician. Dr. George B. Stemen, of Nebraska, went to the house and pronounced the case a hopeless one. Previous to having become unconscious, Mr. Knock stated that he had taken poison, but assigned no reason. Later Dr. Rosenthal was called, but he could do nothing. The deceased was the father of Police Officer Knock, who said yesterday there was undoubtedly some motive for the suicide, but what it was the family could not divine. The old gentleman was somewhat depressed in spirits by reason of being out of work. He recently built a new house and had a payment of $500 to make on it, but the debt was not pressing and the family was not in straightened circumstances, owning another property in which they lived. He was positive in anything that there had never been any domestic disturbance.

The funeral will be held tomorrow afternoon at 2 o'clock from the late residence, Rev. Dr. Schaaf officiating.

DR. SCHAAF RESIGNS.

After Nearly Twenty Years of Active Pastoral Labors,

He Announced His Resignation From St. John's German Reformed Church—Brief Sketch.

The many friends of Rev. Carl Schaaf, D. D., were somewhat surprised to learn yesterday that after nearly twenty years ministerial labor in this city as pastor of St. John's German Reformed church, he had resigned and would probably leave the city for work in other fields.

Such, however, proved to be the fact and the announcement was made from the pulpit yesterday at the morning service.

The circumstances which led to Dr. Schaaf taking this step in no way concern the public, but the fact is to be regretted that so able a man has resigned from the Fort Wayne ministry.

Dr. Schaaf is a graduate of the Heidelberg college, of Tiffin, O., and also of the theological seminary, located at the same place, and several years ago the institution conferred upon him the title of Doctor of Divinity, which, on account of his learning, he is deservedly entitled to.

He is a man of many scholarly attainments, well versed in all the affairs of church, has a wide acquaintance, being from this part of the state, professionally loved by the people of his congregation and esteemed by our citizens generally. All will regret his determination to leave the city to engage in ministerial labors elsewhere.

He has been eminently successful in his church work here, and has made the congregation of which he was pastor one of the largest and most successful in the city.

PENSIONS FOR VETERANS.

Residents of Indiana Whose Claims Have Been Allowed.

Original—John R. Neal, Shoals; Samuel Hippensteel, Jamsville; William C. Green, South Bend; Harrison C. Lamb, Gideon.

Increase—Thomas Kellon, Terre Haute; Robert D. Ellingfield, Zanesville; Benjamin F. Gillihan, Darlington; Felix Stahl, Evansville; John M. Short, New Albany; George Kickle, Evansville.

Reissue—John B. Butsher, Poplar Grove; Thomas H. McCart, Orangeville; Andrew Ensminger, Shelbyville; Calvin Dickerson, Shepherd.

Increase—Thomas M. Wright, Snow Hill.

Original Widows, Etc.—Catharine Schmidt, Indianapolis; Amanda Gasaway, Saratoga; Mary M. Giles, Salem; Nancy Boren (mother), Bethel; Martin T. Stewart (father), Marengo; Hannah Kennedy, Lafayette.

Supplemental—Minors of William H. Thompson, Terre Haute.

Reissue and Reissue—Margaret M. Clark's Hill.

7-8-11-13-15

The finest homemade Chocolates are to be found at Shelby & Co.'s, 96 Calhoun street.

First Regiment Band Fair tonight.

The Pennsylvania Railroad System.

Pennsylvania Lines.

"SPRING TIME TABLE" IN CONNECTION WITH THE PENNSYLVANIA LINES.

WEST.

From Ft. Wayne, etc.	Trave	Arrives
Valparaiso and Chicago	2 30 a m	7 30 a m
New York and Philadelphia	2 30 a m	7 30 a m
Cincinnati and Pittsburgh	2 30 a m	7 30 a m
Cleveland and Orrville	2 30 a m	11 00 a m
Valparaiso and Chicago	11 30 a m	12 05 p m
Columbus and Chicago	11 30 a m	12 05 p m
Canton and Pittsburgh	11 30 a m	12 05 p m
Warsaw and Chicago	11 30 a m	12 05 p m
Valparaiso and Chicago	2 30 p m	7 30 p m
New York and Philadelphia	2 30 p m	7 30 p m
Pittsburgh and Chicago	2 30 p m	7 30 p m
New York and Philadelphia	8 30 p m	7 30 a m
Pittsburgh and Philadelphia	8 30 p m	7 30 a m

EAST.

To	Departs	Arrives
Pacific Express, daily	2 30 a m	7 30 a m
Kansas City Ex., except Sunday	11 30 a m	12 05 p m
Fast Day Express, except Sunday	2 30 p m	7 30 p m
St. Louis Limited, daily	8 30 p m	7 30 a m

GRAND RAPIDS & INDIANA R. R.

(NORTH SYSTEM.)

For Grand Rapids and North	Ar.	12 55 pm
	Lv.	1 05 pm
For Grand Rapids	Ar.	5 25 pm
From Richmond	Ar.	5 00 pm

(SOUTH SYSTEM.)

For Richmond and Cincinnati	Ar.	8 45 am
" " "	Lv.	10 45 am
" " "	Ar.	4 45 pm
Grand Rapids	Ar.	10 45 am
Daily between Cin. and Grand Rapids.		
All other trains daily except Sunday.		

LAKE SHORE & MICHIGAN SOUTHERN RAILWAY—Fort Wayne Branch.

SOUTHBOUND.	DEPARTS	ARRIVES
No. 132 Way Freight	6 00 a m	10 30 a m
No. 136 Ex. Express and Mail	10 25 a m	12 25 p m
No. 140 Detroit & Indianapolis Ex.	2 30 p m	7 00 p m
NORTHBOUND.	DEPARTS	ARRIVES
No. 141 Way Freight	8 40 p m	
No. 137 Through Express and Mail	11 45 a m	2 30 p m
No. 139 Detroit & Indianapolis Ex.	1 45 p m	6 30 p m

NICKEL PLATE.

The Nickel Plate Chicago & St. Louis R.R.

EAST.	Arr.	Dep.
N. Y. & Boston Express	2 20 a m	2 30 a m
Cleveland Mail	11 20 a m	11 45 a m
Chicago Express	4 30 p m	4 45 p m
Local Freight	8 30 a m	5 00 p m
WEST.	Arr.	Dep.
Chicago Express	2 30 a m	2 45 a m
Chicago Mail	11 45 a m	12 05 p m
Western Express	4 30 p m	4 45 p m
Local Freight	8 30 a m	12 00 m

Daily. Daily except Sunday. Through Sleeping Cars on Night Trains. Through Coaches on Day Trains. Through Coaches and Boston Buffet Sleeping Cars. Through Coaches to Cleveland without change. Through Coaches to Indianapolis.

BONEY! BONEY! BONEY!

Step Saving Agency. Your House

If you want money to buy a home, Or to pay off a mortgage, Or to build a cottage, Or to help you in any way,

Come to the

Allen Co. Loan & Savings Association,

Rooms 6 and 7 Wilcox Block, and have your wants supplied on the best possible terms. Dividends declared semi-annually.

T. P. BASCOM, Secy. No. WILCOX, Pres.

TWO MOTHERS—For "McDonald's" Worm Tablets. Nearly every child is troubled with worms. We have the only reliable and safe tablet on the market. It is mild but positive, and can be administered to a child of all ages and sizes. Physicians recommend it in all cases, and as a tonic it cannot be excelled. Children eat them as they would candy. Mailed anywhere in the world on a positive guarantee. Take no other. Price 50 cents per box. Prepared only by McDonald Remedy Co., South Bend, Ind.

HOLIDAY EXCURSIONS

VIA

Lake Erie & Western R.R.

FORT WAYNE, CINCINNATI & LOUISVILLE R. R.

(Natural Gas Route),

WILL SELL FOR THE

Christmas & New Year Holidays,

Excursion Tickets between all stations on its line, at the very low rate of

ONE AND ONE-THIRD

FARE FOR THE

ROUND TRIP.

Tickets will be sold on December 23, 24, 25, 30 and 31, 1893 and January 1, 1894, limited going and returning to December 26, 1893, and good returning up to and including January 2, 1894.

For tickets, rates, time and general information, call on any ticket agent of the above route or address,

C. F. DALY,
Gen'l Pass. Agt.

H. C. PARKER,
Traffic Manager,
Indianapolis, Ind.

1894.

HARPER'S BAZAR.

ILLUSTRATED.

HARPER'S BAZAR is a journal for the home. It gives the latest and most authentic information regarding fashions and all matters pertaining to dress. Its numerous handsome Paris designs, and numerous fashion plates, combine to make it indispensable either to the home dress maker or the professional modiste. Every effort is made to render it a welcome visitor in the highest circles of society, by bright stories, amusing comedies, and fascinating poetry, suited to all tastes, and as not one is found sufficiently dull or wit sufficiently dry to be out of place in its columns, it is truly a journal which is of interest to women. The special features for 1894 will be: Stories by Williams Dean and Walter Besant. Short stories will be written by Mary E. Wilkins, Julian Hawthorne, Brander Matthews, Mary Stuart, Marion Harland, and others. Outdoor sports and indoor games, social etiquette, the care of children and other interesting topics will receive prominent attention. A new series is made for the "Talks and Tea-tables."

Harper's Periodicals.

Per Year:

HARPER'S MAGAZINE	$4 00
HARPER'S WEEKLY	4 00
HARPER'S BAZAR	4 00
HARPER'S YOUNG PEOPLE	2 00

Postage Free to all subscribers in the United States, Canada and Mexico.

The volumes of the BAZAR begin with the first number for January of each year. When no time is mentioned, subscriptions will begin with the number current at the time of receipt of order.

Bound Volumes of HARPER'S BAZAR for three years in cloth, gilt back and side, $7 00 per volume. Cloth cases, for preserving the numbers of a volume, 50 cents each. Sent by mail, postage paid, or express, free of expense (not by mail), for $1 00 each. Title-page and table of contents sent on receipt of two cents.

Cloth cases for each volume, suitable for binding, will be sent by mail, prepaid, on receipt of $1 00 each.

Remittances should be made by Postoffice money order or draft, to avoid chance of loss.

Newspapers are not to copy this advertisement without the express order of HARPER & BROTHERS.

Address: HARPER & BROTHERS, New York.

MISCELLANEOUS.

WAH KEE & CO.,
Insurance Agents.
Fire Tests, China and Japan Goods.
Chinese Curiosities and Embroidery Work.
No. 4 West Wayne Street, Fort Wayne Ind.

MONEY! MONEY! MONEY!

Step Saving Agency. Your House

If you want money to buy a home, Or to pay off a mortgage, Or to build a cottage, Or to help you in any way,

Come to the

Allen Co. Loan & Savings Association,

Rooms 6 and 7 Wilcox Block, and have your wants supplied on the best possible terms. Dividends declared semi-annually.

T. P. BASCOM, Secy. No. WILCOX, Pres.

FT. WAYNE AND LAKE ERIE & W. R. R. CO.

SOUTH BOUND. ARRIVE FORT WAYNE.

No. 40 Passenger	Arrives 12 45 am
No. 42 Passenger	10 10 pm
No. 104 Local	4 15 pm

DEPART FROM FORT WAYNE.

No. 41 Passenger	1 15 am
No. 43 Passenger	10 40 am
No. 103 Local	5 30 pm

Daily. Daily except Sunday.

The Evening Sentinel.

BY E. A. K. HACKETT.

MONDAY, DEC 11 1893.

TONIGHT.

FAIR AND FESTIVAL—First Regiment Band, at Old Engine House, Corner of Court and Barry Streets.

WAYNE TURF BLUES—Mustering and Election of Officers.

GOOD TEMPLARS—Regular weekly meeting.

PROHIBITION CLUB — Regular Meeting.

TRADES UNIONS—Locomotive Firemen; Bricklayers; Blacksmiths; Painters and Decorators; Switchmen.

LODGES—Phœnix lodge, No. 191, K of P.; Fort Wayne lodge, No. 11, I. O. O. F.; Father Edward Commandery, No. 5, K. of P.; Sol. D. Bayles Lodge No. 170, F. and A. M.; Union Veteran Legion.

Afraid to Do Their Duty.

The action of the city authorities in regard to the enforcement of the Sunday-closing saloon law and the 11 o'clock law is about as much of a farce as it can well be, and it is evident from the dodging tactics of the officials and their palpable failure to do their duty in this respect that they have no desire to execute the laws.

Fort Wayne has had reasonable enforcements of the saloon closing laws. It was done under Mayor Harding, and it was done at different times under Mayor Zollinger's administration, but in each instance they only lasted for a brief season, and then affairs drifted back into the old channel again and the saloons were allowed to do as they pleased.

These brief seasons of law enforcement, however, proved that the officers can compel the saloon men to comply with the laws, and the very fact that the officials do not continue this policy looks as if they were in sympathy with this class of law violators and do not intend to compel them to live up to the statutes and ordinances as other people are required to do. If this is not the case why do they not do their duty, or by their oaths of office, they are compelled to do?

One pretext or another is urged as a reason for their dereliction of duty, but behind them all stands the plain words of cowardice. They know their duty but are afraid to do it. What they should do, under the present circumstances, when they acknowledge that they are unable to enforce the laws, is for them to resign and let their places be filled by men who will do their duty. We have such men in Fort Wayne. Indianapolis officials have no trouble in enforcing the law, and if our officers were firm and desired to do their duty in this respect they could do so.

Judging from the number of prominent democrats who have spoken to THE SENTINEL on this subject, the party is sick and tired of this kind of evasion of duty and "chop play" which has been indulged in by our officials for so many years. The people want a change, and if they cannot secure men in the democratic party who will do their duty, who can blame them for going elsewhere? The day has gone by when people think more of their party than they do of their homes and firesides. At the coming spring election the test of fitness must be men and not party. No one loves the true and honest principles of the democratic party more than THE SENTINEL, but when they put men in office year after year who simply wink at the violation of laws and pay no attention to the demands for their enforcement, it is time for honest men in all parties to step to the front and insist that true and brave men be chosen to manage the affairs of our city. The people are aroused on this subject as they have never been before, and their voice will be heard at the polls in the coming spring election.

An Elkhart man recalls the fact that on December 3, 1871, the snow lay nineteen inches deep on the level. The winter of 1871-2 was a long and severe one.

TARIFF reform appears to have been sufficiently discussed heretofore before the people. The people plainly in stracted as to what they want in this respect. Let congress act and waste no time in talk.

THE wise men and women, the enterprising men and women, the men and women who get the most and the best for their money, read advertisements. At no time do they read them more carefully than at this time as the holidays come rapidly on.

INDIANA distillers and tobacco and cigar manufacturers and dealers, paid an internal revenue tax the last fiscal year, ending June 30th last, to the amount of nearly six and one half million dollars. There is an even dozen grain and thirty-seven fruit distilleries in the state. The grain distilleries used 189,251 bushels of rash, 51 bushels of wheat, 59,160 bushels rye and 1,191 bushels corn. The cigar factories made 73,063,910 cigars and 220,000 cigarettes.

A ST. LOUIS newspaper objects to the word "hello" or "halloo," and claims that a man does nothing of the kind but rarely "hollers." It adds: "Why not admit 'holler' to the vocabulary?" The Century dictionary has admitted it with a slight apology. The word "hollo" is given without apology, and that is the right word after all. A man doesn't "holler," he "hollos," unless he happens to live in a small New England settlement where the "r" is a very much overworked letter.

The Hazen Balloon.

We have heard nothing lately from Professor Hazen's balloon, which was to cross the Atlantic, seven hundred miles in a straight line, in seven days now that he could do this, but perhaps his experiments have not been yet. He clings to the old fashioned balloon, inflated with hydrogen, though the scientific he proposes to use will be of gelatinized silk instead of silkoil silk. Gelatinized silk is made from one part of the intestines of beef cattle and is extremely thin and light. Its advantage over oiled silk is that it will not let the hydrogen leak out so much.

The boy Professor Hazen proposes to use contains 100,000 cubic feet of hydrogen. He counted that it would last 20 days and by that time he and his balloon would certainly be landed somewhere, if not in the next world.

The balloon will be driven and steered by ordinary propeller and rudder, worked by the aeronauts themselves. When the wind is blowing from east to west, Professor Hazen will descend at Coney Island to the ocean and let down a small pail, dip it full of water and draw it up again. He will repeat this operation till he has enough sea water to fill a large pail. Then he will let down the large pail by a strong rope, and it will form a sort of drag net to keep the balloon from being forced impidly in the wrong direction. The prevailing winds on the Atlantic ocean, however, are from west to east. To take advantage of these, which sometimes blow from 30 to 80 miles an hour on high altitudes, the professor will make his balloon ascend to a height of two miles or the clouds and travel at that height. But it will be awfully cold up there.

The Tramp Must Go.

The curse of infidelities of the tramp is fall. He has developed from the shiftless, lazy, but comparatively inoffensive drunkard and beggar to the full fledged, fierce and desperate robber and murderer. The plot some of his tribe formed to wreck and rob the New York express on the Lake Shore road is so fiendish in its character that it is enough to make public opinion rise en masse and demand of every community with every train service.

Right lately, we find tramps wrecked under the cars and upon the trucks of a freight train at Elkhart, Ind. A mile out from that town they attacked the trainmen and tried to disconnect the last 10 cars of the train. This was not for the purpose of robbing the freight cars. Nothing so subdued and gentle as that suited those gentlemen of leisure. Their design was to disconnect the freight cars and force the express car and the dead and dying passengers.

Fortunately the heroic men who had charge of the freight train pulled themselves together and resisted. There was a desperate fight for nine miles then the train reached Goshen and safety. Only two of the villains who had tried to execute the devilish plot were captured at that time. This ever increasing army of ruffians has been fed and clothed by the American people now for 25 years. Shall the thing go on?

Losses His Opportunity.

It is often remarked that there are many persons who go about hoping that they will meet with some mishap in order that they may present a claim against a corporation for damages. The other afternoon a young man who was riding on the rear platform of a street car accidentally stood with one foot on a steel bolt which the lower end of the wire that connects the light wire in the motor with the same kind of a wire in the trolley touched the side of his neck. The electric shock stunned him for an instant. He fell to the floor of the platform, but immediately got up again all right.

"Are you hurt?" asked the conductor.

"No, not a bit," said the young man.

The conductor took his name and wrote down the answer he had made. "Now, if I had only been enough not to have got up and to have quivered like a man badly hurt, I might have had them up on my hands for all the way from $2,000 each within three hours," said the young man after he had got off the car. "It is often a fellow gets for not thinking before he speaks."—Indianapolis Sentinel.

Fate seems determined to agitate the gentle Philadelphia breast. Awhile ago it was colored policemen that disturbed the Quaker serenity; now it is garbage. It seems that a number of truck farmers bought the city garbage for alleged fertilizing purposes and then left it to lie in heaps of emphatically malodorous flavor and become a stench and a nuisance in the community. The city authorities now have in view two ways of disposing of the refuse. One is just plain burning, without any design looking toward making it useful. The other is to sell it to cow keepers, but because that it is conveyed out of the city. Other cities will look with interest on the progress of the Philadelphia garbage war.

New England, Canada and a considerable portion of New York state have found out that it is quite possible for an earthquake to occur in their respective localities. It was not a serious earthquake, but then it might have been as easily as not. Perhaps it was only a foot wide at that. Tremendous revelations which Dr. Joseph Rodes Buchanan says will by the eternal is going to happen sometime in the next 10 years and sink part of New York and all of Jersey City under the sea. The helpless inhabitants of those wicked towns have therefore plenty of warning.

It is a cheerful and satisfactory signal the progress of civilization that more than 50 arrests of college students were made in New York city Thanksgiving evening, and that as many of half drunken hoodlums and rowdies were prevented from "tooting the town," as they call it, by the intervention of good strong hands of, wholesome policemen. The explanation that occasionally characterizes college students, particularly after a Thanksgiving football game, is an outrage on the community and a disgrace to the schools the boys attend.

There is an estimated deficiency of nearly $3,000,000 in the United States mail department this year. It is partly because the mails carried $7,000,000 pounds of free matter. No wonder it was heavy. A considerable amount of it was speeches.

IN RECEIVER'S HANDS.

The Aultman Company Crowded for Cash.

Assets Placed at $2,700,000 and Liabilities at $1,600,000—Cause, the Tightness of Money.

CANTON, Ohio, Dec. 11.—The business of C. Aultman & Co., manufacturers of engines, threshers and other farming implements, has gone into the hands of receivers. Wm. A. Lynch and Robert C. Miller being appointed. The company, it is understood, is entirely solvent, as its assets are set down at $2,700,000, while its liabilities aggregate $1,600,000. The application for a receiver was made by Hon. Lewis Miller, of Akron, the president of the company. The tightness of the money market is supposed to be accountable for it all.

GAMBLING HOUSE RAIDED.

Mayor Major Leads the Officers and Breaks Down the Doors.

TOLEDO, Ohio, Dec. 11.—Mayor Major in Saturday night led a raid upon the most fashionable gambling house in town, over Wallace's resort. He called at the police station and took two detectives, one sergeant and two patrolmen and led the way to the den. With his own hands the mayor broke down the doors and ordered the crowd inside to surrender. The mayor found some of the men who had been instrumental in his election and also several prominent citizens. All were handled into patrol wagons and hurried to the station. Fictitious names were given by all and the keeper, Samuel Small, put up bail for the entire party. The roulette table, wheels of various kinds, poker chips and other devices were taken to the station. They will be burned. About a dozen persons are said to have escaped on to the roof of the building. Fifteen prisoners were taken. No other gambling houses were disturbed. The affair is the sensation of the hour, the mayor receiving alternate praise and condemnation. His enemies insist his object was to punish persons against whom he was piqued and of whose presence in the place he had received information.

DRESS ON THE STAGE.

HARRIET VERNON ON FOOTLIGHT COSTUMES.

Fashion Is Playing Sad Havoc With the Women of Thespis—Pomeroia Tinkers and Antiquated Effigies and Skirts—Now and Beautiful Costumes.

HARRIET VERNON.

THE DECADENT Empress Eugenie was Empress of France and at the same time world turned Empress. In her fashions. Now the stage plays the role of fashion dictator, first the stage of London and Paris, and later that of New York. It has been a long time since it has given us beautiful ideas, and if we are to believe the plaints of dressmakers these ideas are coming "when the need is the worst," and the corsets are likely to come, for according to those persons the last few weeks have been terribly hard on evil suggestion as far as gowns and other articles of woman's adornment are concerned.

What does the foreign stage say we must wear? The styles of 1830, not brought down to date, but those of the days of William IV. Big bodies, spread out petticoats, built-out sleeves, coal-scuttle bonnets and a lot of other hyphenated garments that will make us look like our grand mothers in a minute. No matter whether we are short or long, broad or narrow, our skirts must have as many frills upon them as they can possibly find room for, and as for our shoulders, well, the less we have of those members the better off we are from a standpoint of fashion, and the more room we have for the huge-puffed, drooping-at-the-top, embellished and epaulette-arranged sleeves intended to encase our arms.

Even our hair we are not to be permitted to arrange as becomes the contour of our faces; its modes are laid down for us in ringlets, puffs, waves, cortexwows and perhaps the graceful waterfall may be added to the list.

It certainly seems as if all unlikely that peasells gaiters, too, may follow in its train. But as this is the age of fashion, do not let us halt do things. If we are to be decked out like belles of the early Victorian days we should, by all means have the hair as becomingly fallfull in our way of doing it, and not be contented with pellvees and hoopskirts.

Let us have bears and drop curtain veils and crewel work and other relics of the sentimental part of this century as well.

Harriet Vernon

On the road to health—the consumptive who procures and takes Compound Extract of Cod Liver Oil, Hypophosphites, Lime and Soda—nothing else will relieve him in time, will cure. Consumption, Dr. Pierce has found it, in his "Golden Medical Discovery," as a strengthening blood-cleanser, and blood-builder, nothing like it is known in medical science. For every form of Scrofula, Bronchial Throat, Lung affections, Weak Lungs, Severe Coughs, and lingering colds, it is the only remedy so sure that it can be guaranteed. If it doesn't benefit or cure, in every case, you have your money back.

"You feel well, or you get $500." That's what is promised, in good faith, by the proprietors of Dr. Sage's Catarrh Remedy, to sufferers from Catarrh. The worst cases, no matter of how long standing, are promptly and surely cured by this.

A TALE OF LONG AGO

REVIVED BY THE SUIT OF JOSIE MANSFIELD.

A LONG CAREER OF BRILLIANT NOTORIETY.

The Evil Genius of Jim Fisk Comes Into Horo Thelan of the Tilles—An Historic Tragedy of New York Recalled.

HE ONCE FAIR Josie Mansfield, the New York Cleopatra who fell away twenty years ago, has emerged, after a long period of even peculiar obscurity, in a suit for separation from her latest husband, Robert L. Reade. As the time

she ensnared the once-prominent Col. Fisk, more than a score of years ago, her smart carriages, her gorgeous diamonds and her fetching dresses—all gifts of the great operator of Erie stock—were the talk of the city. Her name was a household word. Hovels, saunters and a peculiar fashion of dressing the hair were named for her.

She quarreled with Fisk and he became jealous of the attention she received from Stokes. After long bickerings, threats were made that all the letters and love-scrawls Fisk had sent her would be published. The great speculator obtained an injunction preventing Stokes from making these papers public. The shooting of Fisk followed soon after.

Josie Mansfield sued Col. Fisks widow for $500,000, claiming that the colonel had owed her that amount. She lost this suit and then went to live in Boston. She found the lady a most uncomfortable residence, as crowds followed her and hooted at her in the streets. She fled to Paris, where she lived since remarried.

Her first husband was Frank Lawlor, an actor of some note. She was in San Francisco at the time of Lawlor's decease to him. Her maiden name was Warren. Lawlor, after the Fisk shooting, declared that he had married her to protect her from her parents, who had tried to blackmail a man named Perley through her. She and Lawlor lived together until 1866. She met Fisk in 1870, and deposited an intoxication. Lawlor died some years ago.

Her second husband belonged to an excellent family. His father, Robert Reade, was very wealthy, having been one of the first and most extensive property-owners in Minneapolis. Robert Reade sold most of his American possessions in 1856 and went to France with his wife and two daughters. He was drowned while bathing about nine years later.

Robert L. Reade practised law in New York for some years. He enjoyed a large income and he derived some of his time to merry company than to legal work. He met Josie Mansfield in the summer of 1866. She was still a belle, although no longer young and she had many admirers. She called herself Mrs. Lawlor. It was understood by her and urged her to marry him immediately. She was coy and told him to take ample time and to consider well the step he proposed taking. He returned to New York and "considered," with his desire to marry in no way abated. He gave a dinner to some friends in September, 1866, and when the liqueurs were served made this announcement: "I am going to marry Josie Mansfield if she will let me. I think she has been much misused against them slanting. She is the only person who can save me from drinking myself to death, as I am now doing. You all know how I've lived."

His chums then drank to his fiancee's health.

He told other friends a few days afterward that he was going to England to visit his brother-in-law, Lord Falkland, at his country seat, Shutterfields, in Yorkshire. The next news was that he had married Mrs. Lawlor in St. George's church, Hanover square, London.

Mr. Reade's mother is a cousin of Mrs. Levi P. Morton. His oldest sister was married to George Francis Train, governor of the Hermudas. Captain Byron Cary, aid-de-camp to Gen. Sheridan, and who subsequently succeeded to the title of Viscount Falkland, married his second sister.

Kidnapers Locked Up.

Charles Compton, Marion Whitman and John Parker, the latter colored, are in jail at New Albany, Ind., for the attempt to kidnap the daughter of J. H. Kent. Mrs. Kent is a sister of Stephen Whitman composed the gang. Compton made a confession, confirming the reports. He says the conspiracy was hatched six months ago and that Marion Whitman was the ringleader. Parker bears a hard name. He deserted his wife and then assaulted her sister, who afterward committed suicide. The feeling is very strong against the prisoners, but they will be given a fair trial.

THE RING.

Boxing has taken a new lease of life in Boston, and there is a prospect of very lively sport during the coming winter.

Peter Maher and Joe McAuliffe had a four-round go at San Francisco last week. It was very tame and was declared a draw.

Jack Dempsey has signed a contract with a theatrical manager, by which he plays a small part in a play, and then has the privilege of fighting.

Billy Vernon, the Haverstraw brickmaker, knocked Jack Allcuts of New York out in two rounds at Brooklyn recently.

Joe Walcott has been matched to fight Harry Tracey at 133 pounds for a $1,000 purse before the Camden Street club, Boston, on Nov. 20.

This year was a bad one for baseball phenomenons. In football it is worse; there are none. Hibson, R. A. Foss, Traffords and the like are scarcer than mugwumps at a Tammany convention.

TWO ODD INCIDENTS.

TRAGIC AND HUMOROUS HAPPENINGS AS SKETCHED FROM LIFE.

How the City Marshal of Bruin's Hole Captured an Armed Desperado Without Drawing a Weapon—The Midnight Epistolary—The Wrong Man.

(Copyright, 1893, by American Press Association.)

BRUIN'S HOLE was a murderous mining camp and a veritable place in its palmy days many years ago. In the fifties, children of it were stood on one leg to be born into it for getting restless, and rage beach grasses in the streets although which the lone wolf may grow themselves. The players were about exhausted of whatever thinkings to the south brought about a real and except the ravine, of every man who could get away, but Bruin's Hole was in the flush of its prosperity when I was dumped at the Palace hotel by the battered Concord coach.

It was a check in the afternoon, and I was smoking my pipe in front of the hotel when I noticed signs of excitement down the street. But almost men were hurrying toward a certain point, and I was thinking of investigating when the proprietor of the hotel came out and said:

"Winter come down to Bob Miller's saloon and see the fun, stranger?"

"What's up?" I asked.

"Jack Latimer's in town, and the marshal's goin' to take him for three months' imprisonment. Latimer's a dead eye, an' I reckon there'll be shootin'."

I was only too glad of the opportunity to witness the capture of a notorious man, and I followed the crowd. I went along with the local leaper. We proceeded straight to the saloon, where quite a crowd had collected, although the street was almost deserted otherwise, evidently thinking Bob's the safest place. My companion entered, and I followed him.

Jack Latimer was leaning on the bar, his right hand resting on his hip, close to the butt of a revolver, while his face was turned toward the door. His position showed he expected trouble and was ready for it. He was a tall, muscular man, with a cool, determined look and a restless eye. He was coarsely armed, clothed and booted, which looked like the case of which came to the Lones. Pushed for luck on his hand was a noble bulldog, but, the hand of which was thrust full of cartridges.

This famous desperado was talking with the bartender and drinking whisky, apparently quite at his ease, if one did not judge by his nervous eyes. His language was fairly good, and there was very little of the savagery of a ruffian and man killer about him, which disappointed me somewhat.

Bob Hayes, the city marshal, had not yet appeared, but a man told Owen, the hotel keeper, that he was expected any minute. In about 10 minutes the door opened, and he walked in, his hands empty and his shirt, while I could not say a weapon anywhere about his person. He was as large as Latimer, and I noted the two were matched each other somewhat.

The moment Hayes appeared, Latimer had him "covered" with a cocked revolver, but instead of shooting my eyes of alarm the marshal said:

"Howdy, Jack?"

"That's what you did, Bill, but I've got the drop, Where's your gun?"

"I didn't know I'd need any."

"Well, you will if you take Jack Latimer."

"Now, I don't reckon you'll make a fool of yourself, Jack. That ain't no reason why you an' I should shoot each other. If I'm wanted in Jack's custody I'm willin' to go, but I'm goin' to be shot down like a dog if I can help myself up to that point. I'm unarmed, an' you've got me covered for you, and I've got it to serve. If you're built as sensible as I reckon, you'll put up your gun an' come along with me."

Latimer laughed and showed his teeth under his black mustache.

"I'm not half the fool you take me for, Bill. What kind of a show would I get if I put you take me?"

"The boys have promised to give you a fair an' square trial."

"I'd never get it. No, Bill, ye can't take me today."

"That I've got to, Jack. I ain't armed, an' of course you kin shoot me if ye want to, but I'm goin' to do my duty, shoot or not."

With that, he walked straight up to the horse thief and desperado and took the revolver out of his hand. Latimer seemed dazed by the suit of the act, and he did not check or offer any resistance. When he was disarmed and in the custody of the marshal, he said:

"I'm a fool, Bill, but I couldn't shoot when you didn't have any gun in your hand. You'd never took me alive any other way."

"I knowed it," was the marshal's reply.

Latimer was taken to the jail, and he went very quietly enough. A big mob gathered and followed after him, howling and flourishing their weapons now that there was no danger, striking no blows at the prisoner, of course, but full of the spirit of wounded grizzly. Latimer did not pay any more attention to them than he would to so many chickens. As he was walked along in arm with the marshal, he chatted and laughed in a free and easy manner, apparently not much disturbed by his misfortunes.

"They'll lynch him tonight sure," reported Owen. "He ought to know it, but he don't seem to worry."

Latimer was locked in the third room of the night. I heard a great commotion in town.

There were yells and pistol shots, and from an upper window of the hotel I saw a band of men rush along the street with a battering engine in their midst. They disappeared down the trail to the south, where just before we entered the town I had observed a tree with wide spreading branches, from one of which dangled the frayed end of a rope. Ten minutes later there was a perfect fusillade of shots, a volume of dreadful yells, then all was still again.

"Poor devil!" I muttered as I crept, shivering, back to my miserable bed.

I was in a restless state of mind when, for a moment or two, I was aroused from my sleep by the sound of a rattling stone against my window. I paid no attention to it, but it was repeated, and I sat up in bed and looked out. It was bright moonlight, and there was a man standing in the street below me. He was a stranger to me, and I could not see his face, as he was looking toward the hotel. I called out:

"Who's there?"

"Is Jack Latimer here?" he answered.

"He is, but he's in jail."

"Then I must see Bob Miller at once."

"Bob Miller is dead."

"Dead!" he exclaimed, and I could see that he staggered back as if struck. "Dead! Then I'm too late. Who killed him?"

"Jack Latimer."

"Latimer! Impossible! Why, he was my friend. He was to meet me here tonight. I have a message for him. Where is he?"

"In jail."

"Then I must see him at once. Let me in."

"I can't. I'm not the jailer."

"Then I must see Bob Miller at once."

"I've told you he's dead."

"Then I must see the jailer."

"I'll call him."

"Do so, and be quick about it."

I went to the jailer's room and knocked at the door. He was awake, and I told him what had occurred.

"Who is the man?" he asked.

"I don't know. He's a stranger to me."

"Is it a friend of Jack's?"

"He says he is."

"Then I'll see him."

I went back to my room, and the jailer followed me. He looked out of the window and called to the man below:

"Who are you?"

"Is Jack Latimer here?" was the reply.

"He is, but he's in jail. What do you want?"

"I must see him at once. Let me in."

"I can't. Who are you?"

"I'll tell you when I see him. Let me in."

"I'll do no such thing. Who are you?"

"Then I'll break in the door."

"You'll do nothing of the kind

WANTED.

WANTED—For about 8 years old, a girl. Clinton street. 1442

WANTED—One more salesman; must live in a worker. E. P. Thomas, 23 West Wayne street.

WANTED—Situation by a good girl to do general house work, or work by the day. Wages, $3.50 per week. Address Box 3, Seattle, Wash.

WANTED—A position as solicitor, in the city or on the road. Three years experience in shoe and clothing business. "Doc," care Sentinel office. 1817

WANTED—Agents to sell our new "Cupid Mott Safety Spring Mattress." Only 10 cents for circular. Vaughan & Bush, 153 Monroe street, Chicago, Ill. 2106

WANTED—A good sleigh in exchange for a piano. Will pay small difference if sleigh is in good condition. Inquire at John G. Shoaff's livery barn, Pearl street. 2017

WANTED—A lady or gentleman troubled with a cough or a cold on the lungs either in private or public, call and try my Pine Syrup, which will relieve you in 15 minutes. Sherry street. 11-25-tfo.

WANTED—Lady or gentleman, general or local canvasser to sell staple household documents, over offered by any established house. Call or address S. H. & Co., No. 18 West Washington street, Chicago, Ill.

WANTED—A home for the winter, in a family of two, where it will be pleasant, by a refined man family references will be required and required. Address, H., care Sentinel. 2017

WANTED—TO INVESTORS—I can place $6,000 at 7 per cent. interest, payable semi-annually, thereon for 2 years. Also, an improved residence city real estate valued at $7,000 good location and desirable property. Also, have several applications for small mortgage loans on good security. Address A. W. White, room 23, Arcade. 25-tf

FOR RENT.

FOR RENT—Nicely furnished rooms, at No. 41 Lavergne ct. 2016

FOR RENT—Rooms, with board; at 39 West Washington street. 2017

FOR RENT—Nicely furnished room, with all modern conveniences. Call at 52 East Washington street. 1917

FOR RENT—A hall over 76 Calhoun St.; lighted and finished with natural gas. Inquire of H. E. Kohl.

FOR RENT—Rooms, elegantly finished, in with small private family, with or without board. 140 Lafayette street. 12-tf

FOR RENT—Two well furnished rooms, suitable for rooms or housekeeping. Inquire at 41 West Washington street. 2017

FOR RENT—Two nicely furnished front rooms at West Wayne. All modern conveniences. Address, H., care Sentinel. 2017

FOR RENT—Furnished rooms, suitable for light housekeeping; also, one furnished front room with bath. 107 East Jefferson street. 25-tf

FOR RENT—Store room and offices in the "Apple building." Inquire of Reagan in the office, first building on Calhoun street, or of Lewis Rosenthal, Calhoun street. Store room, 25 offices, $5 per month.

FOR RENT—Brick dwelling, No. 63, West Main street; seven rooms, large double lot, fruit and small fruits; cistern and pump; piped for natural gas and coal gas. Rent reasonable. Inquire of W. Main St. 6-tf

FOR RENT—After January 1st, a suite of four rooms on second floor of the Singer sewing machine co. on West Wayne street. Inquire of the agent in the room, or for particulars, call at the Southern office. tf

FOR SALE

FOR SALE—Fine coupe house, road horse and harness; cheap for quick sale. Inquire at 39 West Washington street. 207

FOR SALE—Splendid organ, nearly as good as new. Cheap for cash. Call at 107 West Washington street. 1407

FOR SALE—Very steam, a business and residence in the East West part of the city. Inquire, for particulars, address, Box 2, Sentinel office.

FOR SALE—Nice building lot, 66x132 feet, on the east side Ewing street, one square south of Pontiac street, with brick pavement, water and gas in front. Inquire of Mrs. Ellen Ewing, 1 Ewing street. A. B. Wells, Fruit House. 26-tf

FOR SALE—Two well matched grays horses, 5 and 6 years old, weight 2,400 lbs. Also one square top buggy, used one season, cheap for cash. Inquire at Sentinel office, or of Frank Lowry, 1 Wells street. 26

FOR SALE—Two elegant properties on Lafayette and Lakeside, $25 per month will buy a fine two-story dwelling, finished in hard pine, just completed, opposite the other one, $1, has eight rooms and bath, all modern conveniences, house in first class condition, and surrounded by nice lawn. Either house in well completed. Call on or address, C. E. Foster, 68 Calhoun street. 25-tf

LOST.

LOST—The Farmers' and Merchants' Bank takes pleasure in returning the plaint of the lost. The sterling qualities of honesty and promptness will be steadily maintained and will be recognized. Now, Thursday, 31, Aug. 1st, or 95 Calhoun street. 6-tf

PROFESSIONAL

DOCTOR MARY STUCKEY, PHYSICIAN AND SURGEON. Office and residence, 36 Madison street. Specialties—Diseases of women. Office hours, from 2 p.m. to 3 p.m. from 7 p.m. to 8 p.m. Telephone No. 404.

ELY'S Cream Balm

Cleanses the Nasal Passages Allays Pain and Inflammation. Heals the Sores. Restores the Senses of Taste and Smell. THE CURE.

CATARRH

THE CURE FOR CATARRH COLD IN HEAD HAY FEVER

ELY'S CREAM BALM 50¢

HAY-FEVER

A particle is applied in each Nostril and is agreeable. Price, 50 cents, at druggists; by mail, registered, 60c. ELY BROTHERS, 66 Warren St., New York.

M'WFAY WAREHOUSE & STORAGE

Warehouse Cor. Wrought and Hanford Sts. Office 69 Calhoun St. Telephone 82.

J. M. E. RIEDEL.

ARCHITECT.

SCHMITZ BLOCK, 3d Floor

E. KRAMER, SIGN - PAINTER

90 E. MAIN STREET.

Finest and Best Work. Cheapest place in the city

COUPON

Sights and Scenes of the World.

PART 2. NUMBER 1.

Numbers Changed Every Day.

Cut this coupon out and keep it until three of different numbers are accumulated, then forward them together with

TEN CENTS

To the Coupon Department, FORT WAYNE SENTINEL, and you will receive the elegant portfolio of photographs as advertised. See our advertisement on another page.

CUT THIS OUT.

A Sensitive Man.

Jack—I thought you were very attentive to Miss Cooper?

Tom—I was, but after what she said I shall have nothing more to do with her.

Jack—What did she say?

Tom—She said "No."—Puck.

RAILROADS AND SHOPS.

The Pennsylvania Drops Its Assistant Traimmasters.

Accidents, Incidents and Personal Mention Gathered About the Various Shops of the city.

The offices of assistant trainmasters on the Pittsburg, at this city and Chicago, have been abolished and the gentlemen who filled them have gone back to their original positions. The office in this city was held by W. E. Davis, who this morning resumed his old position as general yardmaster. Thomas M. Gloup, who was appointed assistant trainmaster at Chicago last April and later station agent, retains at the same point, to fill the place of a man who is incapacitated by sickness, is not affected by the order which abolishes the offices. Mr. Glenn, previous to his appointment to his present position, was a passenger conductor running between this city and Chicago.

Minor Mention.

Machinist Herman Regel, of the Bass works, is sick and off duty.

Blacksmith Oscar Judy, of the Pittsburg shops, is sick and off duty.

Terrence Martin, the veteran blacksmith, is laid up with loose feet.

Wabash Trainmaster C. F. Sisler, of Peru, was in the city last Saturday.

Blacksmith Rudolph Silling, of the Bass works, is suffering with the grip.

H. C. C. Noe, a cabinetmaker at the Pittsburg shops, is sick and off duty.

H. G. Leas, of the Kerr Murray factory, will go to Williamsville, Ill., today to put in a gas plant.

Machinist Julius Koch, of the Pittsburg shops, is working again, after an illness of several weeks.

Conductor James Craig, of the Pittsburg road, has returned from the south, much improved in health.

Major Mank, the veteran Pittsburg conductor, is confined to his bed with a severe attack of the grip.

Assistant Ticket Agent Robert Douglas went to Chicago last evening to spend a few days with friends.

J. W. Wachtal, operator in the Wabash telegraph office at Columbia City, was here a few hours last Saturday.

Night Engineer Michael Cairns, who was sick, returned to his duties in the Bass blacksmith shop this morning.

Dr. J. H. Kolls spent Sunday in the city. The doctor will remove his family to Columbus, Ohio, next Thursday.

The Bass works shipped a Corliss engine, cylinder 24x30 inches, today to the Lenoir Car company, Lenoir City, Tenn.

John Thompson resumed work in the Bass machine shop this morning. Last Wednesday he was considerably bruised by a fall.

Henry Dryer, Henry Dickmeyer and John Rauch, of the Pittsburg shops, are on duty again, having recovered from the grip.

William Block and Charles Rippe, boilermakers at the Bass works, are repairing the boilers at the Organ factory this week.

Lorenzo Armbrusty, who was off duty on account of the illness of his wife, reported at the Bass blacksmith shop this morning.

English capitalists have secured the right of way for a railroad from Stockton to Los Angeles, through the San Joaquin valley.

Mrs. William Wolford, wife of the Big Four's shop foreman at Wabash, is lying ill at the family residence, No. 403 Huron street.

E. J. Hooker, of Defiance, Ohio, formerly night operator in the Wabash freight house in this city, spent Sunday here with his friends.

Blacksmith H. Shires resumed work this morning, after a weeks' absence on account of a painful boil on his arm. He works for the Bass company.

One of the large boilers in the Bass blacksmith shop is being transferred to the boiler and machine power rooms, where its services are now needed.

Wabash engine No. 13, which was hauling train 98, broke down at Rochester this morning and No. 206 was called to take the train to Toledo.

H. C. Gage, Wabash passenger conductor, who has charge of an accommodation train, Toledo and Defiance, was the guest of his brother, in this city, over Sunday.

Manager J. M. Bassett, of the Standard Wheel works, is detained near home by the serious illness of two of his children, who suffer with acute attacks of the grip.

M. Burger, who resigned a position in the Bass boiler shops some three months ago, was reinstated, commencing work this morning. Mr. Burger had a finger cut off some time ago.

Fred Meyer's friends in the Pittsburg shop will be pleased to learn that he has so far recovered as to be able to leave his bed and sit up. He expects to return to work in a week or two.

This week the five remaining victims of the Wabash accident at Kingsbury will leave the company's hospital at Peru. Miss Hill, Mrs. Elder and Willie Evans, who were the most seriously injured, have been able to walk for over a week.

Pittsburg Boilermaker J. Cleary has gone to Mooresville to attend the funeral of Mrs. Cleary's mother.

Fireman Garretson, of the Chicago and Erie, spent Sunday in the city. Mr. Garretson lives at Huntington.

Herman Mannweiler, the Pittsburg boiler inspector, is off duty on account of the death of his father in-law, John Backes.

Mr. Marshall, a blacksmith, has moved his family from Delphos, Ohio, to this city and taken a position in the Pittsburg shops.

Hubert Noble, route mail agent, is helping out in the transfer department at the depots during the sickness of one of the regular transfer men.

The new Panhandle yards at Logansport were opened for business this morning. They are situated south of the old yards on the opposite side of the river.

The Kansas railroad commissioners run things to suit themselves. The latest act was to order the Central Branch railway to erect and maintain stock yards at Barnes.

Theodore N. Kuehne resumed his old position in the Pittsburg machine shop this morning. For two weeks he was looking after affairs in the iron machine room, vice Captain Harrison, who was sick.

The late John Backes, whose death is recorded elsewhere, was a member of the Pennsylvania Voluntary Relief association and has drawn a sick benefit for nearly two years. His family will now get $500.

The employes of the Baltimore and Ohio railroad are establishing a railroad branch of the Y. M. C. A. at Pittsburg, Pa. The employes of the Pennsylvania lines already have a flourishing branch of the association in that city.

George Randall, an employe of the Grand Rapids and Indiana railroad shops, while coupling cars Saturday at Grand Rapids had the misfortune to smash a thumb and two fingers. It will not be necessary to amputate the crushed members.

Engines Nos 94 197 and 157, passenger, and 248, freight, were turned out of the Pittsburg shops last week and Nos. 21 and 246 were taken in for repairs. There are now fourteen engines undergoing repairs and five awaiting a chance to get in the shops.

J. B. Connors, for thirteen years superintendent of the Toledo, Ann Arbor and North Michigan railroad, tendered his resignation last Saturday, the same to take effect January 1. Charles Stein, late with the Lake Shore, will succeed Mr. Connors.

Saturday Joseph W. Shaub began a suit in the superior court at Terre Haute to recover 1,500, the full amount of an insurance policy, from the Brotherhood of Locomotive Firemen. Shaub was scalded almost blind by the breaking of a steam pipe and claims full amount of the policy on the ground of total disability.

Isaac Beall, a Marion gentleman, has filed suit against the Lake Erie and Western road for damages for being put off a train because he hadn't a ticket, the ticket agent, he alleging, refusing to sell him the same. The ticket agent and principal witness is now dead. The case will come up for hearing at the next term of the Blackford county court.

Capt. S. B. Harrison is "on deck" in the Pittsburg shops again, having recovered from a severe attack of the grip. The captain says that the remedy that brought him around all right and not homemade taken frequently and pushed brave, the latter most as result. This is a simple remedy, but none the less effective, says the captain, and he recommends it to all victims of the grip.

Thomas Sullen, who operates the large pinner in the factory of Rhinesmith & Simonson, is laid up from the effects of an accident, Saturday evening a heavy plank fell from a pile of lumber, the sharp edge of the board striking Mr. Sullen's foot. The injured member immediately swelled to such proportions that the attending surgeon was not able to decide whether any of the bones were broken.

The Logansport Pharos says that developments are promised shortly that will confirm the report that the Wabash company is to relinquish its hold on the Eel River road, when the western terminus of that line will be where it was in the beginning—at Logansport. The Pharos also states that the Wabash will build a line of its own from Fort Wayne to Butler. The Eel River road will then most likely become a feeder of the Lake Shore.

A gentleman in Scotland has trained a couple of mice, and invented machinery for enabling them to spin yarn. The work is done on the treadmill principle. It is so constructed that the common house mouse is enabled to make atonement to society for past offenses by twisting and reeling from 100 to 120 threads a day. To complete it the little pedestrian has to run ten and one-half miles. The journey is performed every day with ease. An ordinary mouse weighs only half an ounce.

Whether new railways are rebuilt or not the wear and tear upon the more than 170,000 miles of railway in the United States calls for a large amount of new rails every year. Those conversant with this fact will not be surprised to read that the Pennsylvania railroad has already placed orders for 43,000 tons of new steel rails, to cost one million dollars, for renewals and new track in 1894. The gratifying feature of this order is that it is an assurance that no matter how dull the times may be this progressive corporation purposes to continue the improvement and extension of its system of tracks, thus providing greater facilities for the transaction of its increasing business as well as increased safety and comfort for its many patrons. If all our trunk lines were as progressive there would be plenty of orders for the manufacture of new steel rails not only in 1894, but every year.

Funeral of John Backes.

The funeral of the late John Backes, whose death was mentioned in Saturday's Sentinel, will take place at 9 o'clock tomorrow morning from the house, No. 30 East Laurel street, and a half hour later from St. Paul's Catholic church.

John Backes was born in Germany January 14, 1826. He came to America along in the '50s and in 1863 entered the service of the Pittsburg, Fort Wayne and Chicago Railway company as an apprentice in the boiler shop. He served his apprenticeship and was given a position as journeyman boilermaker, which he filled up to May, 1892, when he was taken ill. Since that date he has been ill continually, a part of the time being so low that his life was despaired of on several occasions. He was a most excellent man and was greatly beloved by his shopmates and acquaintances generally. Mrs. Backes died in 1875 and since her demise the deceased lived with his children at the old homestead. William Backes, the boilermaker, who died in Cleveland a few weeks ago, was a son of John Backes, and the shock of the news of his death probably hastened the death of the father. Other children now living are Matthias Backes, of Wellsville, Ohio; Jacob Backes and Mrs. Francis Daly, of this city.

Make Along.

Don's stand idle. He is the man who keeps moving that generally succeeds in life. You can't help moving on when taking Simmons Liver Regulator. It cleanses the system from all poison and sends the blood through the veins at a good round pace. The Regulator is the best insurance policy against indigestion and Dyspepsia. Nothing malicious about Simmons Liver Regulator.

Before the Dice.

Chicago, Dec. 11.—Detective Barnard Arney, who captured the notorious train robbers "Bolo" Burrows and "Flim" Cummings, died last night from the effects of a bullet wound received while he was attempting to arrest two private detectives last week.

A Grim Fortune.

When on a visit to Iowa, Mr. K. Dalton, of Leroy, Russell County, Kansas, called at the laboratory of Chamberlain & Co., Des Moines, to show them his six-year-old boy, whose life had been saved by Chamberlain's Cough Remedy. It having cured him of a very severe attack of croup. Mr. Dalton is certain that it saved his boy's life and is enthusiastic in his praise of the Remedy. For sale by druggists.

Hotel Burned at Winnipeg.

Winnipeg, Man., Dec. 11.—A $10,000 fire this morning that destroyed the St. Nicholas hotel and five stores cause near causing heavy loss of life. The inmates of the hotel were cut off from escape and were taken out through the windows, a number of them in an unconscious condition.

Through palace sleeping cars to Kansas City via the Wabash. 9t10

Mothers, Be sure and use "Mrs. Winslow's Soothing Syrup" for your children while cutting teeth. It is the best remedy of All. May6eodawly

Through palace sleeping cars to Kansas City via the Wabash. 9t10

Quit in a Hurry.

Mr. J. P. Blaine, an extensive real estate dealer in Des Moines, Iowa, narrowly escaped one of the severest attacks of pneumonia while in the northern part of that state during a recent blizzard, says the Saturday Review. Mr. Blaine had occasion to drive several miles during the storm and was so thoroughly chilled that he was unable to get warm, and inside of an hour after his return he was threatened with a severe attack of pneumonia or lung fever. Mr. Blaine sent to the nearest drug store and got a bottle of Chamberlain's Cough Remedy, of which he had often heard, and took a number of large doses. He says the effect was wonderful and in a short time he was breathing quite easily. He kept on taking the medicine and the next day was able to come to Des Moines. Mr. Blaine regards his cure as simply wonderful. For sale by druggists.

Low rates to California, via the Wabash. 9t10

Will Enlarge Its Plant.

Hammond, Ind., Dec. 11.—An addition will be built to the works of the East Chicago Steel and Iron company, costing $10,000. An eighteen-inch mill will be put in that will give 250 more men employment.

Low rates to California, via the Wabash. 9t10

Hunton's Photos are the best.

Low rates to California, via the Wabash. 9t10

Through palace sleeping cars to Kansas City via the Wabash. 9t10

Awarded Highest Honors—World's Fair.

DR. PRICE'S Cream Baking Powder

The only Pure Cream of Tartar Powder.—No Ammonia; No Alum. Used in Millions of Homes—40 Years the Standard.

Highest of all in Leavening Power.—Latest U. S. Gov't Report.

Royal Baking Powder

ABSOLUTELY PURE

GAME OF TEN PINS.

IT IS NOW THE POPULAR WINTER SPORT.

Some Points About a Game Which is Becoming More Popular in America Every Year—Illustrations Showing Positions.

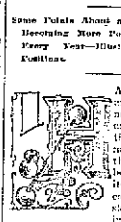

HAVING PUT aside the implements of summer and autumn pastimes, many people now will turn their attention to bowling. Unlike most other winter contemporaries, skating, tobogganing, curling and tenpinning, bowling does not depend upon the elements to permit of its enjoyment by its patrons, but simply on the recurrence of the season. During that interval the clashing of the pins, the swift grating of the ball as it goes spinning down the alley, send forth echoes which to the initiated announcement are familiar as the sight of ball in the parlor, and to be heard at almost every turn.

In olden times the game of nine pins was played on the grassy Bowling Greens. In this form it was brought from the Fatherland, but the present game is purely an American institution. The American game of ten pins came into existence early in the sixties.

The first open tournament, not the pioneer, was the Buffalo, which was afterward followed by that of the Golden Gate, the Pomeroy, and in 1890 by the organization of the American Amateur Bowling Congress of the United States, which claims full jurisdiction over the game, and is largely responsible to the commencement of its present popularity. For the past three years its advancement has been one continuous succession of leaps.

The latest in sports bowling organization that showed precipitancy is that in the public estimation—the Phenix and the Spartans. The Phenix are the present holders of the American Amateur Bowling unions championship, and Capt. H. W. Cope-Hiwall, who has probably the highest average for the games played during the past five years in tournaments—120—has a style of delivery which is generally conceded to combine the best interpretation of the game.

The pictures accompanying this article illustrate the best positions.

The hand which gains the ball is turned palm outward, thus avoiding the necessity of an outward twist of the arm previous to starting, which, as shown in the second illustration, a straight ball from the rifle or the center of the alley is played.

If a curved or twisted ball is bowled, the hand of delivery is left as in Fig. 3, with the back of the hand to the front, but which at the time the arm is swung for the thrust, the hand being turned at the last moment in order to get the twist or curve.

A bowler usually takes a run before casting of from five to ten feet. It is therefore necessary that the foot should be in a good position for a quick start. Should they both the position as shown in the fourth illustration, it necessitates a step to the rear, which in turn frequently hinders the delivery of the ball. A good bowler is very careful about a variation in his position, and tries to hold the ball both in the run and swing of the arm as nearly plumb with the line sighted as possible.

The body being kept erect, momentum as it straightens up to the ball when it is lowered to the side and the swing begun. It is in the swing that the force required for the casting is obtained. After the grasp has been fixed, the body is raised until the arm is at full length, the ball starting at a gentle swing, meanwhile gathering speed, at each movement until the force required is secured, then with a short run the body is bent slightly at the hips and knees, the ball brought down to a level with the alley and cast instantly, thus preventing lolling or bounding.

The run when while in reaction should never describe more than a quarter circle, and never reach a point higher than a line parallel with the shoulder. The incorrect pose is given in illustration 4. Notwithstanding the fact that other positions are exceedingly ungraceful, many expert bowlers adopt the style, and their results do not seem to be greatly affected.

The seventh illustration gives another correct position, the same general principles apply to this style as to Figs. 1, the only difference being that the ball is held in the centre of the body at the chest instead of at the waist, and the body held erect.

Fig. 8 gives the reader an idea of the old style of bowling before the adoption of balls with grooves and holes, and when the ball was held and cast

1. CORRECT POSITION, R. HAND SIDE. 2. CENTER, THE OUT OR IN CURVED BALL. 3. CURVED BALL. 4. INCORRECT POSITION

5. CURVED BALL. 6. INCORRECT POSITION

in front the palm of the hand. In the reading a great deal depends upon the proper moment to let go and the pose of the body when the ball leaves the hand, as in short and hammer contests, the retraction at the time of release is frequently followed by the young bowler in too much or improper and causes either a foul or gutter ball, i. e., one that bounces upon the alley, or one which goes off to one side before reaching its destination, either of which is detrimental to the player's chances with the pins.

As in baseball, a bowler can give a curve or twist to a ball only after having gained mastery over it. The knack of giving a double impulse to a ball while on its way down the alley, a forward and lateral one, known as "twisters," is a personal secret with bowlers.

Speed is one of the necessary requisites for a twisting or spinning ball; unless speed is given to the ball, the secondary action or the revolving upon its axis will throw the ball off its regular course. A twist is obtained in two ways—first, simply by a sudden and sharp inward movement of the wrist and second, from both the fingers and wrist.

A twisted ball is probably the most destructive of all possible shots when properly played. A curve is placed upon a ball in such the same way as a pitcher would execute it, by means of the elevation or lowering of the fingers some require the ball by a simple movement of the wrist.

Now as to ways of bowling, there are the straight ball, either side of

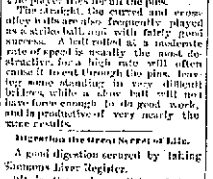

INTRODUCED TO THE WORLD ONLY A SHORT TIME

SANTA CLAUS SOAP

HAS MADE A VERY FAVORABLE IMPRESSION.

And deservedly so, for a better, purer and more effective Soap was never made. SANTA CLAUS SOAP never disappoints the most exacting housekeeper. Try it and be convinced. Sold everywhere.

Made only by N. K. FAIRBANK & CO., Chicago.

L. O. HULL, WALL PAPER

In Every Grade at Bottom Prices.

HOUSE AND SIGN PAINTING,

Paper Hanging, Decorating, Etc., Etc.

We Give you the Best Work, with Prompt Service and Lowest Prices.

NO. 90 CALHOUN ST.

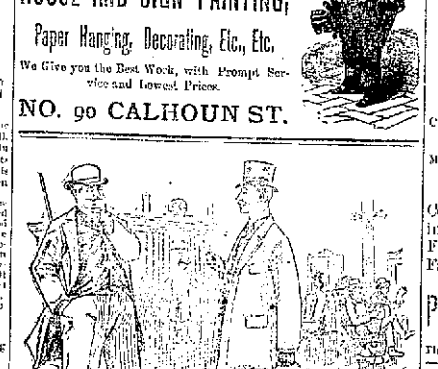

HAS GOT AN INTEREST NOW.

"Two commercial tourists of the pine board persuasion met in the Union depot the other day," says a writer.

"'Hello Charley,' says No. 1, I haven't seen you in an age. What are you doing now?

"'Oh, I'm in the same old line,' responds No. 2.

"'With the same house?'

"'Yes, same old concern, but situated a little differently.'

"'How is that?'

"'Well, I've got an interest now.'

"'Is that so? How long since?'

"'Since the first of the month.'

"'Let me congratulate you.'

"'Yes, the old man told me I'd got to take an interest in the business or quit, so I took the interest.'"

That's What Our Readers Have Done,

They have taken an interest in our proposition to furnish them a magnificent series of photographic views of famous scenes throughout the world, but it was not forced upon them. They have done it as a matter of choice. They realized that "The Sentinel" was offering them a splendid opportunity, and one that in all probability would not pass their way again, and that have not needed coercion as the "pine board tourist" did to stir them to action.

Have You Attended to This Matter Yet?

If not, cut out the coupons regularly as they appear in this paper from day to day and save them. Send any three coupons calling for the same part with TEN CENTS to

COUPON DEPARTMENT, SENTINEL, Fort Wayne, Indiana.

And in return receive by mail the part called for by your coupons and which will consist of sixteen of the beautiful views comprised in the series of "SIGHTS AND SCENES OF THE WORLD."

We will vouch for the statement that among those who avail themselves of our offer there will not be even one disappointed person, but that on the contrary they will be more eager, if possible, than before to get the entire twenty parts, and they will continue from day to day to cut out the coupons as they appear in "The Sentinel."

Nothing is so Acceptable as a Christmas Gift to Husband, Wife, Brother, Sister or Friend as Some Useful Article of

FURNITURE

Foster's is the place to buy. Why? Their stock is all new, their assortment the largest, their goods the best makes, their prices the lowest. Four pretty good reasons are they not?

There is always ample and stylish room for goods purchased of us not found in three purchase elsewhere.

We have no ambition to have our store regarded as dwelling in the world of gathering together all the shoddy, trashy furniture that can be raised up from the poor leaves and penitentiaries of the land, merely for the sake of making a low price. Stuff of that kind you ought to be paid for carrying home. If you are determined to buy it, we would rather you would purchase it elsewhere.

But we do have an ambition to have our establishment regarded as headquarters for good goods, sold at a less price than by any other house in the state. If the article purchased is a wood seat kitchen chair or a $5 bed stead. We want you to find it just as carefully and well made as though it was a bedroom suite or a $200 bedroom suit.

Bedroom Crockery Sets!

A handsomely furnished bedroom is not complete without a Decorated Toilet Set. We have one hundred different styles from which you may select. Your wife would appreciate a set as a Christmas present.

Christmas Novelties in Furniture.

One acre of floor surface covered with them. Make your selection at once.

FOSTER

Furniture and Carpet Co.,

Every article in our establishment is sold at the lowest possible cash prices. So-called "installment scales" charge you $50 for $30 worth of goods. Even if you want credit you can't afford to pay such exorbitant prices. If you need credit come and see us and we will arrange to give you time and yet sell you your goods at CASH and not CREDIT prices.

Wood & Coal!

At Lowest Prices and The Best Goods, Prompt attention to orders. Leave your call.

G. H. KRUDOP,

Corner Pearce and Hayden Streets.

OCTOBER, 1893.

I Invite You to Inspect My Fall Selections in—

Suitings, Trowserings, Fancy Vestings, Overcoatings,

Including all the leading modes now fashionable in London and New York. These I am prepared to make up in the accepted styles, which you will find illustrated at my place on the latest American fashions for 1893.

A. FOSTER, NO. 15 W. WAYNE ST.

+ FOR + CHRISTMAS GIFTS!

We Offer the Following:

Rogers' Silver Plated Table Cutlery.
Carving Sets.
Pocket Knives.
Wash Machines.
Wringers.
Clothes Racks.
Ironing Boards.
Mrs. Potts' Sad Irons.
Flower Stands.
Skates.
Boys' Express Wagons and Tool Chests.
Turning Lathes.
Scroll Saws and a complete line Mechanics' Tools.

Don't fail to examine the Celebrated Standard Sewing Machine which won the First Prize at the World's Fair.

Pfeiffer & Schlatter, Nos. 38 and 40 E. Columbia St. Phone No. 56.

ESTABLISHED 1845.

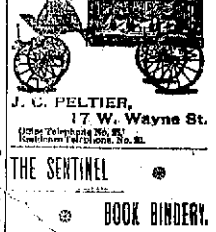

J. C. PELTIER, 17 W. Wayne St.

Office Telephone No. 257. Residence Telephone, No. 31.

THE SENTINEL

BOOK BINDERY.

—Blank Books of all kinds, made to order on short notice.

—Magazines and Periodicals Bound in the latest style.

—Old Books rebound good as new.

—MAIL ORDERS will receive prompt attention.

Estimates Will be Furnished on All Kinds of Work Upon Application.

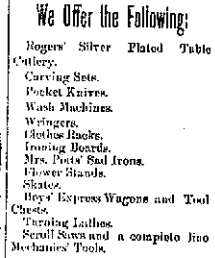
Ft. WAYNE LOAN OFFICE.
No dealt in DIAMONDS, JEWELRY, Carpets, Musical Goods TRUNKS AND VALISE
GREATEST BARGAIN HOUSE IN NATIONS
HORACE MARIOTTE PAWNBROKER 20 East Columbia Street

A. HATTERSLEY & SON

PLUMBERS,

Steam and Gas Fitters.

48 East Main St., FORT WAYNE, IND.

PAUL E. WOLF

UPHOLSTERER 107

Fine Parlor Suits, Easy Chairs, Rockers, Single Lounges, Bed Lounges, All kinds of Couches And Sofas.

Nos. 33 and 35 Clinton St.

Telephone No. 404, Fort Wayne, Ind.

The Paper on Which "The Sentinel is Printed is Furnished by FISHER BROTHERS Manufacturers and Jobbers of PAPER Of All Kinds, Stationery, Etc. 125 Calhoun St. Fort Wayne, Ind.

G. W. BRUNS & CO.

PLUMBERS.

Agents for the Gasoline Self-Heating and Folding Bath Tubs.

125 CALHOUN STREET

ROOT & COMPANY.

A DOLL SALE!

REMEMBER,

THIS IS AT

Root & Co.'s,

--Where You Are Going to Get--

BIG VALUE FOR YOUR LITTLE MONEY!

We Commence This Sale on

Wednesday Morning.

THREE LOTS.

One At 9c. — See the Value!

One At 17c. — See the Value!

One At 39c. — See The Money's Worth!

The whole store a Christmas Bazaar, full of inexpensive novelties--suited to the times.

Make Daily Trips to the Store.

ROOT & COMPANY.

Stanton's Photos are the best.

Call on Madame Wong, the only reliable fortune teller and clairvoyant in the world. Office and residence, 28 Calhoun street, Fort Wayne, Ind. Price 50 cents. 347

Silver Wedding Flour is the best. 187

Through vestibule sleeping cars to Kansas City via the Wabash. 9410

Low rates to California, via the Wabash. 9410

Everybody uses Silver Wedding Flour 187

COME AND SEE US.

We have the finest stock of Christmas Novelties ever seen in the city, consisting of Books, Cards, Purses, Card Cases, Toys of all descriptions. Do not fail to see them.

LEHMAN BOOK & NEWS CO., 245 - 81 Calhoun Street.

Stanton's Photos are the best.

'Fashion Wears Out More Apparel Than The Man.'

THAT'S just where good Ready-Made Clothing OUR KIND—make their mark. The saving is considerable—satisfaction equal to the best custom work. You'll find our clothes everywhere in business—in society—in church—wherever fashionable people gather. Experience taught us the trade—and experts can't find a flaw in our work. The fit is our strong point. If you've never tried us—DO, ONCE—and you will again.

We are still selling those fine ALL WOOL SUITS, made by Hammersmith Bros.'s for Eleven Dollars. You cannot find their equal in any other store in the city at Fifteen Dollars. Now is your time to buy.

SMOKING JACKETS.

MACINTOSH COATS.

HABERDASHERY!

THEY'Re one man in a hundred knows just what he wants when he starts out to buy Furnishings—all depends on what suits his fancy. We get our ideas—and our stock—from the first fashioners of the world. The

LATEST and the BEST

is always here—everything that finishes off a toilet for street or dress. We carry the variety of two or three good sized stores—but all our living does not hang on those profits—so we ask less.

LADIES, if you're looking for a suitable gift for a gentleman friend you should see our line of Furnishings.

OUR PRIZE PUZZLE.

A few people who have tried to work the puzzle without success are of the opinion that it cannot be done. In answer to these and all others we will say that we are in receipt of a letter from Mr. Boyer in which he states that it can be done and according to instructions as printed on the card. We would be greatly pleased to have somebody solve this puzzle and win the prize. If it is not solved by January 15, we will donate the $50.00 to some charitable institution in this city. Puzzle Cards are free at our counters.

Sam, Pete & Max

The Evening Sentinel.

[illegible]

Telephone Talk.

To make it more convenient for those desiring Central Union, of news to The Sentinel, we have placed an extra telephone in the Electric rooms. The number is 650. Anything in the news line will be gladly received over this new wire.

The Weather.

Washington, Dec. 10.—Forecast till 8 p. m. Tuesday.—For Indiana—Snow, ers today and tonight, clearing Tuesday; warmer Tuesday; probably much colder Wednesday morning.

NEWS NOTES.

There was no police court this morning.

F. E. Neff is seriously ill with the grip.

Dora, wife Officer Erich, E. Rinker and wife, of Bucksnort, [illegible], a girl.

The Wagon Tire Bolt Iron manufacturing and an election of officers [illegible].

Mrs. C. B. Schenker, of South Calhoun avenue, [illegible], is ill with la grippe.

Father Colovod Conrad, C. S. C., needs hospital for the purpose of [illegible] offices.

One of the finest entertainments of the season will be given Thursday evening, at the Masonic Temple—by Swain company.

Mrs. Tenbrink, of No. 326 Francis street, fell upon the pavement this morning and fractured her left arm. Dr. A. F. Miller attended.

The fine bull dog of M. G. Stanton, the well known photographer, was poisoned last Saturday and afterwards shot to put him out of his misery.

Mr. E. G. Anderson, of the Pittsburg office, will address a mixed meeting Thursday evening at the railroad department Y. M. C. A. hall. Everybody invited.

Mrs. James Wesson, living on the New Haven road, is very low with typhoid fever and pleurisy. He has been sick several weeks, and is very little improved.

Owen Farmer, a small boy, fell under a moving train Saturday and had a misadventure across. Officer Stoll will arrest every boy found [illegible] this morning.

You can get your supper at the Woodruff cafe, or 124½ a Dearborn at the Vienna bakery [illegible] evening, December 9th at the second, fair in the Y. M. C. A. hall.

Wood Bourbon has sold Ben Fairfield's saloon, deep close to Will Keefer, one of Bourbon's [illegible] the well known place, Wilcox has been in Odessa since he graduated in pharmacy.

Ben E. Baron has completed a pavilion with Mr. Samuel Foster, to take charge of the Oak Grove farm, December 24. Mr. Baron will sell his personal property on the Anthony farm Tuesday, December 24.

Quite a number of Fort Wayne people attended the funeral of the late Gurney A. Hudson at Warsaw yesterday. The services were impressive and the funeral largely attended.

The board of lady managers of the world's fair are working like beavers in the Y. M. C. A. hall today, and the guests at the white city will be open to the public tomorrow evening, December 12 at 8 o'clock.

Chief E. Beckman, the well known hackman, has removed from the [illegible] of several days on account of the streets [illegible] with his hack. The grip gave [illegible] a pretty severe tussel, but he proved himself too much for it.

The bus barbers have cut their rates down from $12 to $10 per week. The employes, however, got a certain per cent of the earnings, which is applied on their salaries. The two dollar cut is made on account of hard times.

Victor Burns, a young man living at the corner of Clay and Madison streets, was accidentally shot in the leg by a young companion while hunting, Saturday. The ball was not seriously hurt. Dr. Earl Van Cuyningen extracted the ball.

William Thompson, a hostler, employed at the Bell Iron Range Company stables, was painfully injured yesterday by being kicked by a horse. The bones of the right hand were fractured and the flesh lacerated. Dr. Porter took a dozen stitches in the wounds.

The [illegible] romantic actor, Robert Mantell, will present "Macbeth" at the Temple Wednesday evening. Mr. Mantell is well fitted by physique for the portrayal of such a character as "Macbeth." It is very hard to tell where the chief charm of Mantell's acting lies, but certain it is that few actors on the stage today have so strong a hold on public favor as does he. Mr. Mantell has a large and strong company with him, and they were all worthy adjunct to the successful production of the drama. Miss Charlotte Behrens, the leading lady, is a most charming and winning actress.

The chairs of the church music in public services, now nearly all used, is certainly discussed in the session of the Congregational church last evening by Rev. J. S. Ainslie. He thought that one of the most important features of religious services was the singing, and that there was as much worship in it as there was in praying and in preaching. He believed in congregational singing, and the people should do more of it than they do. Church choirs should not be permitted to do all the singing worship. Every member of the congregation should take part and help to swell the praises to the Lord. He spoke of many of the hymns of church music and threw out some practical suggestions as to the best plans to be pursued in increasing congregational singing.

NOT TO BE GAY ONES.

This Week and Next to Be Occupied With Xmas Preparations.

Society Will Entertain at Small and Exclusive Tea Parties—Other Social Affairs Attracting Notice.

Miss Della McClaine, of the Boston store, is on the sick list.

Miss Julia Kimmell has returned from a short visit to Auburn.

Mrs. Lyman McLellan, of Columbia City, is the guest of friends in this city.

Miss C. S. Graham, of Auburn, is the guest of friends in this city this week.

Mrs. Packard, of Webster Hill, is the guest of Mrs. Flora Cook, of Spy Run avenue.

Mr. and Mrs. J. B. Rice and daughter, Miss Grace, have returned from Chicago.

Mrs. James Watson, of East Thomas street, is lying very low with consumption.

Mrs. W. D. Hersey, of West Jefferson street, left Saturday for Columbus, Ohio, to visit friends.

Mr. J. M. Lauderdale returned today from Cincinnati, where he has been visiting friends.

The North Wayne Euchre club will be entertained tomorrow evening by Mr. and Mrs. Charles Ewry.

Miss Lillian Wesner, of Thomas street, is spending this week with friends in Hoagland, Ind.

Miss Tillie Thieme, after a few weeks visit with friends in the east, returned home last evening.

Mr. and Mrs. Edward Franke have returned from their wedding tour and are now at home at 178 West Wayne street.

Dr. and Mrs. Greene will not now occupy their handsome new residence on the corner of Wayne and Clay streets.

Miss Kate M. Freeman, teacher at Swinehart seminary, returned Saturday from a short visit with relatives at Piqua, Ohio.

Friday evening Mr. Fred Hilgemann was pleasantly surprised by a large number of his friends at his home, 66 South Harrison street.

A business meeting of the local union of Christian Endeavor will be held tomorrow evening at the First Presbyterian church.

Major Arthur Brady and sister Miss Winnie, of Muncie, who have been spending a few days in the city, returned home Saturday.

Mr. and Mrs. A. L. MacGregor, who have been working with Mr. and Mrs. William McLandrich, left today for their home in Galveston, Texas.

The members of the Sewing Mercer are planning a [illegible] concert to be given early in January for Miss Rogers and Anderson, who have lately removed to the city.

Tomorrow evening the north side band will at the U. B. C. A. will open an oyster [illegible] to which the public are cordially invited.

Mr. and Mrs. Clark Walker, who have been the guest of the Misses and Messrs. Shinkle and Mrs. Theodore Nicholas, left today for New York city, where they will reside permanently.

Miss Katherine Endsley and Carrie Rumsey, who are attending school at Philadelphia and Mr. Fred Hoffman, who is at Princeton, will return to this city the week to spend the holidays here.

A pleasant birthday celebration was held at Grand Rapids yesterday in honor of Miss Clara Rebecca Ingalls' nineteenth anniversary. Those present were Cordia Fox, Myrtle Shaller, Matilda Schlee, Cordia Elliott, Agnes Mey, Daisy Hauck, Minnie Bott, Gertrude Heller, Claudia Shaller.

Last evening, at the home on Hanna street, Mr. S. Hirz entertained in a very pleasant manner in honor of Mr. Schram, of New York city. Among those present were Misses Ed. Bouslog, Anna Schnitzius, Jennie Gee, Adam Collins B. C. Fuller, Joe Schnitzer, Charles Gordon, Henry Klug and Mr. Schram, of New York.

Among the many useful articles suitable for Christmas presents displayed at this store are the [illegible] with [illegible] of polished gold on silver that are exceptionally ornamental. Cloth [illegible] is perforated gilt with a gem at the [illegible] are very pretty and less frequent than the [illegible]. The ever popular Napoleonic wreath, [illegible] hairpins of gold and [illegible] and the Mercury wings are introduced in combs and feathers for the hair.

Mrs. Michael Weidner, of Lafayette street, entertained many of her friends at a dancing evening in honor of her birthday anniversary. An excellent supper was served, and cards and music were amusements indulged in. Those present were Mesdames John Wessel, sr., Philip Graff, Carl Lee Wessel, J. H. Hanley, Philip Tresselt, John Mohlenbrock, Misses Minnie Neidhofer, Lizzie Leichenberger, Gertrude and Minnie Wessel, Master John Wessel.

Last evening Mrs. H. J. Meyers, of West Washington street, gave a very delightful 6 o'clock dinner party in honor of her birthday anniversary. Among the guests present were Mrs. Stevens, Misses Ida Strong, Millie Abell, Yetta, Louise and Lena Meyer, Rhea Ammon, Cora and Lydia Schwagmeier, Ida Crozier, Messrs. and Mesdames Hermann Stevens, Will Paul, Will Meyer, Mr. J. M. Schmidberger, Prof. Sconce, Messrs. Henry and August Stevens.

At the residence of Mr. William Sible, of Churubusco, on the evening of Thursday, December 7, occurred the marriage of Miss Florence Zimmerman, of Churubusco, and Mr. John E. Sible, a promising young [illegible]. The ceremony was performed at 7 o'clock by Pastor Hollopeter in the presence of twenty-five [illegible]. After congratulations [illegible] the newly married couple [illegible] to their home in Mr. and Mrs. Sible [illegible] the west [illegible] remain a few weeks before going to their home in Fort Ind., to reside permanently. The groom was formerly in the employ of the American Express company in this city and has many friends here. The bride has visited here many times and has a large circle of friends.

Saturday evening, at the [illegible] central engine house, the opening of the First Regiment Band fair and festival took place. It was attended by a large crowd and the ladies in charge of the pretty booths were busy all evening, the selling their wares. The upper floor is occupied by the Midway Plaisance, where many of the attractions of the world's fair Midway are to be seen. The ladies in charge of the various booths are as follows: Novelty booth, Mrs. Henry Wolf, assisted by Miss Maude Trimble and Jacob Schwier. Candy booth, Mrs. Henry Weigman, assisted by Misses Nellie Spies, Lulu Wallace and Eda Sable. General booth, Mrs. Arnold, assisted by Misses Ring, Brunner, Weis and others. Toy booth, Miss Mae Hoh. Intramural railway, Miss Angel, Misses Katie Mettler and Lizzie Weigand. Fish pond, Misses Rose Deller and Anna Mettler. Flower booth, Miss Foster. Oyster room, Mrs. Carl Sieber. Chocolate and cream booth, Mrs. Pfannkuche, assisted by Misses Georgia Gale, Henderson, Brunnel, Gross and Inerlee.

Visit the White City once more! Come in at the turnstile! The Columbian Guards are ready to show you the way to your favorite exhibits; the clerks [illegible] would like to sell you them. Get an official guide! Get an official guide! Go to the Art Palace, the Palace of Liberal Arts, the Japanese Temple, the Casa Palace, the Beaux Arts steamboat, Bagenbeck's, the Streets of Cairo! The Turks will treat you second to the [illegible] chairs to the Wellington restaurant or the Ferris wheel. Blue electric search light. Music every evening. N. Y. C. & St. L. 75th and 12th. Admission, 10 cents.

Butter, Eggs and Flour Down

Fresh Roll Butter, 22c a pound.
Fresh Eggs, 22c dozen.
Best Rose, Gold, or City Mills, either in barrels or sacks, $3.75 bbl.
Self Rising Buckwheat 25c sack.
New Maple Syrup, 80c gallon.
Parrot House.

New York Market.

New York, Dec. 11.—Wheat, No. 2 red, very dull and about steady; Jan. 65½@65¾; March, 71½@ May, 74½@74 13-16c.
Rye, quoted.
Corn, No. 2 dull but steady; Jan. 47½; Dec. 47c.
Oats, No. 2 dull and a little easier; Jan. 34½c; May, 37½@37 13-16c; track white state, 42@46c; track white western, 38@50.
Pork, quiet; family, $11.00@13.00; ex. [illegible], $8.50.
Pork, easier; mess pork, $11.75@12.25; family, $13.25@15.25; short clear, $10.50@12.00.
Lard, weaker; prime western steam, 6.75; nominal.

First Regiment Band Fair tonight.

Arrests and Clocks.

At least one ball points. Ladies [illegible] for [illegible] payments at $2.50 regular price $3.00, at the Princess Rink, 90, 92, 94, 96 East Wayne street.

Miss'n, Mannie Wemple, Dec. 14. Prices, 50c, 75c and $1.00. Reserved seats Tuesday, 10 a. m.

For Cincinnati and return.

Best Lemon Peel, 10c a
Best Orange Peel, 10c a
Best Leghorn Chicken, 15c lb.
New Currants, 6c lb.
New Seedless Raisins, 5c lb.
New L. M. Raisins, 6c lb.
New Dates, 7c lb.
New Figs, 8c lb.
Scherr's Deodorized Cocoanut, 10c lb.
Best Pearl Hulled Hominy, 5c lb.
Best Pearl Barley, 5c lb.
Best Pearl Grits, 5c lb.
Best Pearl Sago, 5c lb.
Best Pearl Tapioca, 5c lb.
Best Pearl Rice, 5c lb.
Best Pearl Farina, 5c lb.
Best Pearl Wheat, 5c lb.
Best Pearl Oats, 5c lb.
Best Pearl Buckwheat, 5c lb.
Best Pearl Cracked Wheat, 5c lb.
Best Pearl Graham, 5c lb.
Best Pearl Oatmeal, 5c lb.
Best Pearl